



**RAVALLI COUNTY OPEN LANDS BOND PROGRAM**  
**REVISED 10/17/2019**  
**A GUIDE FOR APPLICANTS AND**  
**SPONSORING ORGANIZATIONS OR AGENCIES**



# INTRODUCTION

Recognizing the pressures put on open lands by rapid growth in Ravalli County, the Board of County Commissioners, following a unanimous request by the Right to Farm and Ranch Board, placed before the voters of the County an ballot question to issue \$10,000,000 of general obligation bonds (the “Bonds”) to preserve the open lands of the county.

The primary purpose of the Bonds is to identify and provide funds for **conservation easements** on open private lands in Ravalli County in order to: “...manage growth, preserve open lands, protect water quality of streams and the Bitterroot River, maintain wildlife habitat, protect drinking water sources, pay landowner costs and related transaction costs associated with an approved project, and pay costs associated with the sale and issuance of the bonds...”(*Resolution 1946, State of Montana, Ravalli County*).

By approving the issuance of the bonds at the November 7, 2006 general election, voters helped

bring forth additional management options for land owners of Ravalli County.

The Ravalli County Open Lands Bond Program (“Program”) will not fit the needs and wants of all property owners interested in protecting the conservation and/or agricultural values of their property. However, if a land owner decides to apply for Bond funds, this document is intended to provide them, as well as their sponsoring organization or agency, with the information and resources they will need to understand and complete the process.

For more information on the Program, please contact the Ravalli County Planning Department.

Ravalli County Planning Department  
215 South 4th Street, Suite F  
Hamilton, Montana 59840  
406-375-6530  
[planning@ravallicounty.mt.gov](mailto:planning@ravallicounty.mt.gov)

## What is a conservation easement?

Bonds can generally be issued to purchase land, conservation easements, and other interests in land from willing land owners. *Resolution 1946*. Conservation easements are anticipated to be the primary method for open land preservation in Ravalli County.

“A conservation easement is a legal agreement between a landowner and a land trust or government agency that permanently limits uses of the land in order to protect its conservation values. It allows you to continue to own and use your land and to sell it or pass it on to heirs.

“Conservation easements offer great flexibility. An easement on property containing rare wildlife habitat might prohibit any development, for example, while one on a farm might allow continued farming and the building of additional agricultural structures. An easement may apply to just a portion of the property, and need not require public access.” *Land Trust Alliance*

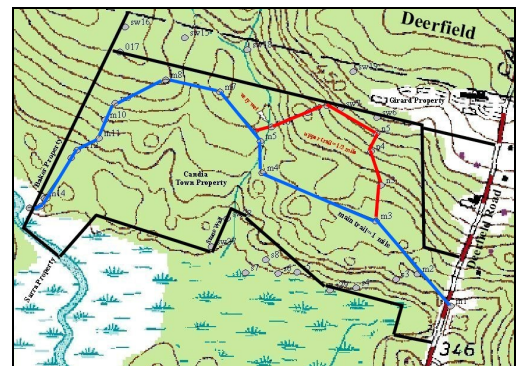

# DOCUMENT REFERENCE GUIDE

Throughout the application process, land-owners and sponsoring organizations or agencies will need to provide various documents. The chart below will help you figure out how documents relate to each other, which document you need when, as well as help you identify a document being referenced during the process. All documents can be found on the Ravalli County website or can be picked up at the Ravalli County Planning Department.

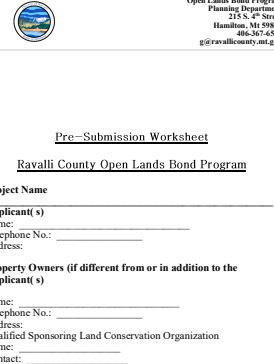
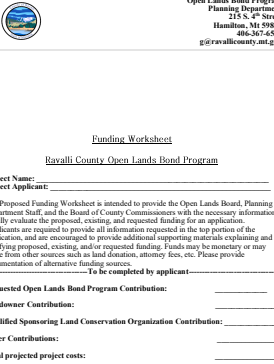
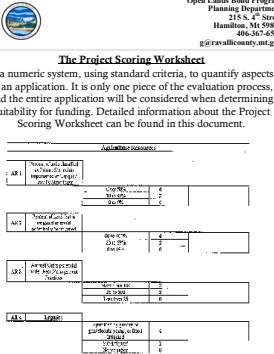
Document	Image	Description																																																																																																																																																																																																																																																																																																																																																																																																																																																																																																																																																																																																																																																																																																																																																																																																																																																																																						
<p><b>Guide For Applicants</b></p>	 <p>Ravalli County Open Lands Bond Program A Guide for Applicants and Sponsoring Organizations or Agencies</p>	<p>The <i>Guide for Applicants and Sponsoring Organizations or Agencies</i> is the document you are currently using. It is intended to give an overview of the Ravalli County Open Lands Bond Program, as well provide information and resources to proceed through a complete application process.</p>																																																																																																																																																																																																																																																																																																																																																																																																																																																																																																																																																																																																																																																																																																																																																																																																																																																																																						
<p><b>Applicant Pre-Submission Worksheet</b></p>	 <p>Open Lands Bond Program Planning Department 215 S. 4<sup>th</sup> Street Hamilton, MT 59820 406-367-6530 p@ravallcounty.mt.gov</p> <p><u>Pre-Submission Worksheet</u> Ravalli County Open Lands Bond Program</p> <p>Project Name _____ Applicant (s) Name: _____ Telephone No.: _____ Address: _____ Property Owners (if different from or in addition to the Applicant (s)) Name: _____ Telephone No.: _____ Address: _____ Qualified Sponsoring Land Conservation Organization Name: _____ Contact: _____</p>	<p>The <i>Applicant Pre-Submission Worksheet</i> should be completed by the applicant or the sponsoring organization or agency, then submitted to the Ravalli County Planning Department along with a \$60.00 review fee. Planning staff will conduct some initial research regarding the subject property. Then a meeting will be arranged between Planning staff, the applicant, and their representatives in order to discuss the full application process and requirements.</p>																																																																																																																																																																																																																																																																																																																																																																																																																																																																																																																																																																																																																																																																																																																																																																																																																																																																																						
<p><b>Funding Worksheet</b></p>	 <p>Open Lands Bond Program Planning Department 215 S. 4<sup>th</sup> Street Hamilton, MT 59820 406-367-6530 p@ravallcounty.mt.gov</p> <p><u>Funding Worksheet</u> Ravalli County Open Lands Bond Program</p> <p>Project Name: _____ Project Applicant: _____</p> <p>The Proposed Funding Worksheet is intended to provide the Open Lands Board, Planning Department Staff, and the Board of County Commissioners with the necessary information to fully evaluate the proposal, existing, and requested funding for an application. Applicants are required to provide all information requested in the top portion of the application, and are encouraged to provide additional supporting materials explaining and justifying proposed, existing, and/or requested funding. Funds may be monetary or may come from other sources such as land donation, attorney fees, etc. Please provide documentation of alternative funding sources. _____ To be completed by applicant.</p> <p>Requested Open Lands Bond Program Contribution: _____ Landowner Contribution: _____ Qualified Sponsoring Land Conservation Organization Contribution: _____ Other Contributions: _____ Total projected project costs: _____</p>	<p>The <i>Funding Worksheet</i> is a summary of the secured or proposed funding sources for an application. The top section should be completed by the applicant or the sponsoring organization or agency. The bottom section will be completed by Planning staff on behalf of the Ravalli County Open Lands Board and Board of County Commissioners.</p>																																																																																																																																																																																																																																																																																																																																																																																																																																																																																																																																																																																																																																																																																																																																																																																																																																																																																						
<p><b>Project Scoring Worksheet</b></p>	 <p>Open Lands Bond Program Planning Department 215 S. 4<sup>th</sup> Street Hamilton, MT 59820 406-367-6530 p@ravallcounty.mt.gov</p> <p><u>The Project Scoring Worksheet</u> Is a numeric system, using standard criteria, to quantify aspects of an application. It is only one piece of the evaluation process, and the entire application will be considered when determining suitability for funding. Detailed information about the Project Scoring Worksheet can be found in this document.</p> <table border="1"> <thead> <tr> <th>Applicant/Agency</th> <th>Score</th> </tr> </thead> <tbody> <tr> <td>1. AB</td> <td>0</td> </tr> <tr> <td>2. AC</td> <td>0</td> </tr> <tr> <td>3. AD</td> <td>0</td> </tr> <tr> <td>4. AE</td> <td>0</td> </tr> <tr> <td>5. AF</td> <td>0</td> </tr> <tr> <td>6. AG</td> <td>0</td> </tr> <tr> <td>7. AH</td> <td>0</td> </tr> <tr> <td>8. AI</td> <td>0</td> </tr> <tr> <td>9. AJ</td> <td>0</td> </tr> <tr> <td>10. AK</td> <td>0</td> </tr> <tr> <td>11. AL</td> <td>0</td> </tr> <tr> <td>12. AM</td> <td>0</td> </tr> <tr> <td>13. AN</td> <td>0</td> </tr> <tr> <td>14. AO</td> <td>0</td> </tr> <tr> <td>15. AP</td> <td>0</td> </tr> <tr> <td>16. AQ</td> <td>0</td> </tr> <tr> <td>17. AR</td> <td>0</td> </tr> <tr> <td>18. AS</td> <td>0</td> </tr> <tr> <td>19. AT</td> <td>0</td> </tr> <tr> <td>20. AU</td> <td>0</td> </tr> <tr> <td>21. AV</td> <td>0</td> </tr> <tr> <td>22. AW</td> <td>0</td> </tr> <tr> <td>23. AX</td> <td>0</td> </tr> <tr> <td>24. AY</td> <td>0</td> </tr> <tr> <td>25. AZ</td> <td>0</td> </tr> <tr> <td>26. BA</td> <td>0</td> </tr> <tr> <td>27. BB</td> <td>0</td> </tr> <tr> <td>28. BC</td> <td>0</td> </tr> <tr> <td>29. BD</td> <td>0</td> </tr> <tr> <td>30. BE</td> <td>0</td> </tr> <tr> <td>31. BF</td> <td>0</td> </tr> <tr> <td>32. BG</td> <td>0</td> </tr> <tr> <td>33. BH</td> <td>0</td> </tr> <tr> <td>34. BI</td> <td>0</td> </tr> <tr> <td>35. BJ</td> <td>0</td> </tr> <tr> <td>36. BK</td> <td>0</td> </tr> <tr> <td>37. BL</td> <td>0</td> </tr> <tr> <td>38. BM</td> <td>0</td> </tr> <tr> <td>39. BN</td> <td>0</td> </tr> <tr> <td>40. BO</td> <td>0</td> </tr> <tr> <td>41. BP</td> <td>0</td> </tr> <tr> <td>42. BQ</td> <td>0</td> </tr> <tr> <td>43. BR</td> <td>0</td> </tr> <tr> <td>44. BS</td> <td>0</td> </tr> <tr> <td>45. BT</td> <td>0</td> </tr> <tr> <td>46. BU</td> <td>0</td> </tr> <tr> <td>47. BV</td> <td>0</td> </tr> <tr> <td>48. BW</td> <td>0</td> </tr> <tr> <td>49. BX</td> <td>0</td> </tr> <tr> <td>50. BY</td> <td>0</td> </tr> <tr> <td>51. BZ</td> <td>0</td> </tr> <tr> <td>52. CA</td> <td>0</td> </tr> <tr> <td>53. CB</td> <td>0</td> </tr> <tr> <td>54. CC</td> <td>0</td> </tr> <tr> <td>55. CD</td> <td>0</td> </tr> <tr> <td>56. CE</td> <td>0</td> </tr> <tr> <td>57. CF</td> <td>0</td> </tr> <tr> <td>58. CG</td> <td>0</td> </tr> <tr> <td>59. CH</td> <td>0</td> </tr> <tr> <td>60. CI</td> <td>0</td> </tr> <tr> <td>61. CJ</td> <td>0</td> </tr> <tr> <td>62. CK</td> <td>0</td> </tr> <tr> <td>63. CL</td> <td>0</td> </tr> <tr> <td>64. CM</td> <td>0</td> </tr> <tr> <td>65. CN</td> <td>0</td> </tr> <tr> <td>66. CO</td> <td>0</td> </tr> <tr> <td>67. CP</td> <td>0</td> </tr> <tr> <td>68. CQ</td> <td>0</td> </tr> <tr> <td>69. CR</td> <td>0</td> </tr> <tr> <td>70. CS</td> <td>0</td> </tr> <tr> <td>71. CT</td> <td>0</td> </tr> <tr> <td>72. CU</td> <td>0</td> </tr> <tr> <td>73. CV</td> <td>0</td> </tr> <tr> <td>74. CW</td> <td>0</td> </tr> <tr> <td>75. CX</td> <td>0</td> </tr> <tr> <td>76. CY</td> <td>0</td> </tr> <tr> <td>77. CZ</td> <td>0</td> </tr> <tr> <td>78. DA</td> <td>0</td> </tr> <tr> <td>79. DB</td> <td>0</td> </tr> <tr> <td>80. DC</td> <td>0</td> </tr> <tr> <td>81. DD</td> <td>0</td> </tr> <tr> <td>82. DE</td> <td>0</td> </tr> <tr> <td>83. DF</td> <td>0</td> </tr> <tr> <td>84. DG</td> <td>0</td> </tr> <tr> <td>85. DH</td> <td>0</td> </tr> <tr> <td>86. DI</td> <td>0</td> </tr> <tr> <td>87. DJ</td> <td>0</td> </tr> <tr> <td>88. DK</td> <td>0</td> </tr> <tr> <td>89. DL</td> <td>0</td> </tr> <tr> <td>90. DM</td> <td>0</td> </tr> <tr> <td>91. DN</td> <td>0</td> </tr> <tr> <td>92. DO</td> <td>0</td> </tr> <tr> <td>93. DP</td> <td>0</td> </tr> <tr> <td>94. DQ</td> <td>0</td> </tr> <tr> <td>95. DR</td> <td>0</td> </tr> <tr> <td>96. DS</td> <td>0</td> </tr> <tr> <td>97. DT</td> <td>0</td> </tr> <tr> <td>98. DU</td> <td>0</td> </tr> <tr> <td>99. DV</td> <td>0</td> </tr> <tr> <td>100. DW</td> <td>0</td> </tr> <tr> <td>101. DX</td> <td>0</td> </tr> <tr> <td>102. DY</td> <td>0</td> </tr> <tr> <td>103. DZ</td> <td>0</td> </tr> <tr> <td>104. EA</td> <td>0</td> </tr> <tr> <td>105. EB</td> <td>0</td> </tr> <tr> <td>106. EC</td> <td>0</td> </tr> <tr> <td>107. ED</td> <td>0</td> </tr> <tr> <td>108. EE</td> <td>0</td> </tr> <tr> <td>109. EF</td> <td>0</td> </tr> <tr> <td>110. EG</td> <td>0</td> </tr> <tr> <td>111. EH</td> <td>0</td> </tr> <tr> <td>112. EI</td> <td>0</td> </tr> <tr> <td>113. EJ</td> <td>0</td> </tr> <tr> <td>114. EK</td> <td>0</td> </tr> <tr> <td>115. EL</td> <td>0</td> </tr> <tr> <td>116. EM</td> <td>0</td> </tr> <tr> <td>117. EN</td> <td>0</td> </tr> <tr> <td>118. EO</td> <td>0</td> </tr> <tr> <td>119. EP</td> <td>0</td> </tr> <tr> <td>120. EQ</td> <td>0</td> </tr> <tr> <td>121. ER</td> <td>0</td> </tr> <tr> <td>122. ES</td> <td>0</td> </tr> <tr> <td>123. ET</td> <td>0</td> </tr> <tr> <td>124. EU</td> <td>0</td> </tr> <tr> <td>125. EV</td> <td>0</td> </tr> <tr> <td>126. EW</td> <td>0</td> </tr> <tr> <td>127. EX</td> <td>0</td> </tr> <tr> <td>128. EY</td> <td>0</td> </tr> <tr> <td>129. EZ</td> <td>0</td> </tr> <tr> <td>130. FA</td> <td>0</td> </tr> <tr> <td>131. FB</td> <td>0</td> </tr> <tr> <td>132. FC</td> <td>0</td> </tr> <tr> <td>133. FD</td> <td>0</td> </tr> <tr> <td>134. FE</td> <td>0</td> </tr> <tr> <td>135. FF</td> <td>0</td> </tr> <tr> <td>136. FG</td> <td>0</td> </tr> <tr> <td>137. FH</td> <td>0</td> </tr> <tr> <td>138. FI</td> <td>0</td> </tr> <tr> <td>139. FJ</td> <td>0</td> </tr> <tr> <td>140. FK</td> <td>0</td> </tr> <tr> <td>141. FL</td> <td>0</td> </tr> <tr> <td>142. FM</td> <td>0</td> </tr> <tr> <td>143. FN</td> <td>0</td> </tr> <tr> <td>144. FO</td> <td>0</td> </tr> <tr> <td>145. FP</td> <td>0</td> </tr> <tr> <td>146. FQ</td> <td>0</td> </tr> <tr> <td>147. FR</td> <td>0</td> </tr> <tr> <td>148. FS</td> <td>0</td> </tr> <tr> <td>149. FT</td> <td>0</td> </tr> <tr> <td>150. FU</td> <td>0</td> </tr> <tr> <td>151. FV</td> <td>0</td> </tr> <tr> <td>152. FW</td> <td>0</td> </tr> <tr> <td>153. FX</td> <td>0</td> </tr> <tr> <td>154. FY</td> <td>0</td> </tr> <tr> <td>155. FZ</td> <td>0</td> </tr> <tr> <td>156. GA</td> <td>0</td> </tr> <tr> <td>157. GB</td> <td>0</td> </tr> <tr> <td>158. GC</td> <td>0</td> </tr> <tr> <td>159. GD</td> <td>0</td> </tr> <tr> <td>160. GE</td> <td>0</td> </tr> <tr> <td>161. GF</td> <td>0</td> </tr> <tr> <td>162. GG</td> <td>0</td> </tr> <tr> <td>163. GH</td> <td>0</td> </tr> <tr> <td>164. GI</td> <td>0</td> </tr> <tr> <td>165. GJ</td> <td>0</td> </tr> <tr> <td>166. GK</td> <td>0</td> </tr> <tr> <td>167. GL</td> <td>0</td> </tr> <tr> <td>168. GM</td> <td>0</td> </tr> <tr> <td>169. GN</td> <td>0</td> </tr> <tr> <td>170. GO</td> <td>0</td> </tr> <tr> <td>171. GP</td> <td>0</td> </tr> <tr> <td>172. GQ</td> <td>0</td> </tr> <tr> <td>173. GR</td> <td>0</td> </tr> <tr> <td>174. GS</td> <td>0</td> </tr> <tr> <td>175. GT</td> <td>0</td> </tr> <tr> <td>176. GU</td> <td>0</td> </tr> <tr> <td>177. GV</td> <td>0</td> </tr> <tr> <td>178. GW</td> <td>0</td> </tr> <tr> <td>179. GX</td> <td>0</td> </tr> <tr> <td>180. GY</td> <td>0</td> </tr> <tr> <td>181. GZ</td> <td>0</td> </tr> <tr> <td>182. HA</td> <td>0</td> </tr> <tr> <td>183. HB</td> <td>0</td> </tr> <tr> <td>184. HC</td> <td>0</td> </tr> <tr> <td>185. HD</td> <td>0</td> </tr> <tr> <td>186. HE</td> <td>0</td> </tr> <tr> <td>187. HF</td> <td>0</td> </tr> <tr> <td>188. HG</td> <td>0</td> </tr> <tr> <td>189. HH</td> <td>0</td> </tr> <tr> <td>190. HI</td> <td>0</td> </tr> <tr> <td>191. HJ</td> <td>0</td> </tr> <tr> <td>192. HK</td> <td>0</td> </tr> <tr> <td>193. HL</td> <td>0</td> </tr> <tr> <td>194. HM</td> <td>0</td> </tr> <tr> <td>195. HN</td> <td>0</td> </tr> <tr> <td>196. HO</td> <td>0</td> </tr> <tr> <td>197. HP</td> <td>0</td> </tr> <tr> <td>198. HQ</td> <td>0</td> </tr> <tr> <td>199. HR</td> <td>0</td> </tr> <tr> <td>200. HS</td> <td>0</td> </tr> <tr> <td>201. HT</td> <td>0</td> </tr> <tr> <td>202. HU</td> <td>0</td> </tr> <tr> <td>203. HV</td> <td>0</td> </tr> <tr> <td>204. HW</td> <td>0</td> </tr> <tr> <td>205. HX</td> <td>0</td> </tr> <tr> <td>206. HY</td> <td>0</td> </tr> <tr> <td>207. HZ</td> <td>0</td> </tr> <tr> <td>208. IA</td> <td>0</td> </tr> <tr> <td>209. IB</td> <td>0</td> </tr> <tr> <td>210. IC</td> <td>0</td> </tr> <tr> <td>211. ID</td> <td>0</td> </tr> <tr> <td>212. IE</td> <td>0</td> </tr> <tr> <td>213. IF</td> <td>0</td> </tr> <tr> <td>214. IG</td> <td>0</td> </tr> <tr> <td>215. IH</td> <td>0</td> </tr> <tr> <td>216. II</td> <td>0</td> </tr> <tr> <td>217. IJ</td> <td>0</td> </tr> <tr> <td>218. IK</td> <td>0</td> </tr> <tr> <td>219. IL</td> <td>0</td> </tr> <tr> <td>220. IM</td> <td>0</td> </tr> <tr> <td>221. IN</td> <td>0</td> </tr> <tr> <td>222. IO</td> <td>0</td> </tr> <tr> <td>223. IP</td> <td>0</td> </tr> <tr> <td>224. IQ</td> <td>0</td> </tr> <tr> <td>225. IR</td> <td>0</td> </tr> <tr> <td>226. IS</td> <td>0</td> </tr> <tr> <td>227. IT</td> <td>0</td> </tr> <tr> <td>228. IU</td> <td>0</td> </tr> <tr> <td>229. IV</td> <td>0</td> </tr> <tr> <td>230. IW</td> <td>0</td> </tr> <tr> <td>231. IX</td> <td>0</td> </tr> <tr> <td>232. IY</td> <td>0</td> </tr> <tr> <td>233. IZ</td> <td>0</td> </tr> <tr> <td>234. JA</td> <td>0</td> </tr> <tr> <td>235. JB</td> <td>0</td> </tr> <tr> <td>236. JC</td> <td>0</td> </tr> <tr> <td>237. JD</td> <td>0</td> </tr> <tr> <td>238. JE</td> <td>0</td> </tr> <tr> <td>239. JF</td> <td>0</td> </tr> <tr> <td>240. JG</td> <td>0</td> </tr> <tr> <td>241. JH</td> <td>0</td> </tr> <tr> <td>242. JI</td> <td>0</td> </tr> <tr> <td>243. JJ</td> <td>0</td> </tr> <tr> <td>244. JK</td> <td>0</td> </tr> <tr> <td>245. JL</td> <td>0</td> </tr> <tr> <td>246. JM</td> <td>0</td> </tr> <tr> <td>247. JN</td> <td>0</td> </tr> <tr> <td>248. JO</td> <td>0</td> </tr> <tr> <td>249. JP</td> <td>0</td> </tr> <tr> <td>250. JQ</td> <td>0</td> </tr> <tr> <td>251. JR</td> <td>0</td> </tr> <tr> <td>252. JS</td> <td>0</td> </tr> <tr> <td>253. JT</td> <td>0</td> </tr> <tr> <td>254. JU</td> <td>0</td> </tr> <tr> <td>255. JV</td> <td>0</td> </tr> <tr> <td>256. JW</td> <td>0</td> </tr> <tr> <td>257. JX</td> <td>0</td> </tr> <tr> <td>258. JY</td> <td>0</td> </tr> <tr> <td>259. JZ</td> <td>0</td> </tr> <tr> <td>260. KA</td> <td>0</td> </tr> <tr> <td>261. KB</td> <td>0</td> </tr> <tr> <td>262. KC</td> <td>0</td> </tr> <tr> <td>263. KD</td> <td>0</td> </tr> <tr> <td>264. KE</td> <td>0</td> </tr> <tr> <td>265. KF</td> <td>0</td> </tr> <tr> <td>266. KG</td> <td>0</td> </tr> <tr> <td>267. KH</td> <td>0</td> </tr> <tr> <td>268. KI</td> <td>0</td> </tr> <tr> <td>269. KJ</td> <td>0</td> </tr> <tr> <td>270. KK</td> <td>0</td> </tr> <tr> <td>271. KL</td> <td>0</td> </tr> <tr> <td>272. KM</td> <td>0</td> </tr> <tr> <td>273. KN</td> <td>0</td> </tr> <tr> <td>274. KO</td> <td>0</td> </tr> <tr> <td>275. KP</td> <td>0</td> </tr> <tr> <td>276. KQ</td> <td>0</td> </tr> <tr> <td>277. KR</td> <td>0</td> </tr> <tr> <td>278. KS</td> <td>0</td> </tr> <tr> <td>279. KT</td> <td>0</td> </tr> <tr> <td>280. KU</td> <td>0</td> </tr> <tr> <td>281. KV</td> <td>0</td> </tr> <tr> <td>282. KW</td> <td>0</td> </tr> <tr> <td>283. KX</td> <td>0</td> </tr> <tr> <td>284. KY</td> <td>0</td> </tr> <tr> <td>285. KZ</td> <td>0</td> </tr> <tr> <td>286. LA</td> <td>0</td> </tr> <tr> <td>287. LB</td> <td>0</td> </tr> <tr> <td>288. LC</td> <td>0</td> </tr> <tr> <td>289. LD</td> <td>0</td> </tr> <tr> <td>290. LE</td> <td>0</td> </tr> <tr> <td>291. LF</td> <td>0</td> </tr> <tr> <td>292. LG</td> <td>0</td> </tr> <tr> <td>293. LH</td> <td>0</td> </tr> <tr> <td>294. LI</td> <td>0</td> </tr> <tr> <td>295. LJ</td> <td>0</td> </tr> <tr> <td>296. LK</td> <td>0</td> </tr> <tr> <td>297. LL</td> <td>0</td> </tr> <tr> <td>298. LM</td> <td>0</td> </tr> <tr> <td>299. LN</td> <td>0</td> </tr> <tr> <td>300. LO</td> <td>0</td> </tr> <tr> <td>301. LP</td> <td>0</td> </tr> <tr> <td>302. LQ</td> <td>0</td> </tr> <tr> <td>303. LR</td> <td>0</td> </tr> <tr> <td>304. LS</td> <td>0</td> </tr> <tr> <td>305. LT</td> <td>0</td> </tr> <tr> <td>306. LU</td> <td>0</td> </tr> <tr> <td>307. LV</td> <td>0</td> </tr> <tr> <td>308. LW</td> <td>0</td> </tr> <tr> <td>309. LX</td> <td>0</td> </tr> <tr> <td>310. LY</td> <td>0</td> </tr> <tr> <td>311. LZ</td> <td>0</td> </tr> <tr> <td>312. MA</td> <td>0</td> </tr> <tr> <td>313. MB</td> <td>0</td> </tr> <tr> <td>314. MC</td> <td>0</td> </tr> <tr> <td>315. MD</td> <td>0</td> </tr> <tr> <td>316. ME</td> <td>0</td> </tr> <tr> <td>317. MF</td> <td>0</td> </tr> <tr> <td>318. MG</td> <td>0</td> </tr> <tr> <td>319. MH</td> <td>0</td> </tr> <tr> <td>320. MI</td> <td>0</td> </tr> <tr> <td>321. MJ</td> <td>0</td> </tr> <tr> <td>322. MK</td> <td>0</td> </tr> <tr> <td>323. ML</td> <td>0</td> </tr> <tr> <td>324. MM</td> <td>0</td> </tr> <tr> <td>325. MN</td> <td>0</td> </tr> <tr> <td>326. MO</td> <td>0</td> </tr> <tr> <td>327. MP</td> <td>0</td> </tr> <tr> <td>328. MQ</td> <td>0</td> </tr> <tr> <td>329. MR</td> <td>0</td> </tr> <tr> <td>330. MS</td> <td>0</td> </tr> <tr> <td>331. MT</td> <td>0</td> </tr> <tr> <td>332. MU</td> <td>0</td> </tr> <tr> <td>333. MV</td> <td>0</td> </tr> <tr> <td>334. MW</td> <td>0</td> </tr> <tr> <td>335. MX</td> <td>0</td> </tr> <tr> <td>336. MY</td> <td>0</td> </tr> <tr> <td>337. MZ</td> <td>0</td> </tr> <tr> <td>338. NA</td> <td>0</td> </tr> <tr> <td>339. NB</td> <td>0</td> </tr> <tr> <td>340. NC</td> <td>0</td> </tr> <tr> <td>341. ND</td> <td>0</td> </tr> <tr> <td>342. NE</td> <td>0</td> </tr> <tr> <td>343. NF</td> <td>0</td> </tr> <tr> <td>344. NG</td> <td>0</td> </tr> <tr> <td>345. NH</td> <td>0</td> </tr> <tr> <td>346. NI</td> <td>0</td> </tr> <tr> <td>347. NJ</td> <td>0</td> </tr> <tr> <td>348. NK</td> <td>0</td> </tr> <tr> <td>349. NL</td> <td>0</td> </tr> <tr> <td>350. NM</td> <td>0</td> </tr> <tr> <td>351. NN</td> <td>0</td> </tr> <tr> <td>352. NO</td> <td>0</td> </tr> <tr> <td>353. NP</td> <td>0</td> </tr> <tr> <td>354. NQ</td> <td>0</td> </tr> <tr> <td>355. NR</td> <td>0</td> </tr> <tr> <td>356. NS</td> <td>0</td> </tr> <tr> <td>357. NT</td> <td>0</td> </tr> <tr> <td>358. NU</td> <td>0</td> </tr> <tr> <td>359. NV</td> <td>0</td> </tr> <tr> <td>360. NW</td> <td>0</td> </tr> <tr> <td>361. NX</td> <td>0</td> </tr> <tr> <td>362. NY</td> <td>0</td> </tr> <tr> <td>363. NZ</td> <td>0</td> </tr> <tr> <td>364. OA</td> <td>0</td> </tr> <tr> <td>365. OB</td> <td>0</td> </tr> <tr> <td>366. OC</td> <td>0</td> </tr> <tr> <td>367. OD</td> <td>0</td> </tr> <tr> <td>368. OE</td> <td>0</td> </tr> <tr> <td>369. OF</td> <td>0</td> </tr> <tr> <td>370. OG</td> <td>0</td> </tr> <tr> <td>371. OH</td> <td>0</td> </tr> <tr> <td>372. OI</td> <td>0</td> </tr> <tr> <td>373. OJ</td> <td>0</td> </tr> <tr> <td>374. OK</td> <td>0</td> </tr> <tr> <td>375. OL</td> <td>0</td> </tr> <tr> <td>376. OM</td> <td>0</td> </tr> <tr> <td>377. ON</td> <td>0</td> </tr> <tr> <td>378. OO</td> <td>0</td> </tr> <tr> <td>379. OP</td> <td>0</td> </tr> <tr> <td>380. OQ</td> <td>0</td> </tr> <tr> <td>381. OR</td> <td>0</td> </tr> <tr> <td>382. OS</td> <td>0</td> </tr> <tr> <td>383. OT</td> <td>0</td> </tr> <tr> <td>384. OU</td> <td>0</td> </tr> <tr> <td>385. OV</td> <td>0</td> </tr> <tr> <td>386. OW</td> <td>0</td> </tr> <tr> <td>387. OX</td> <td>0</td> </tr> <tr> <td>388. OY</td> <td>0</td> </tr> <tr> <td>389. OZ</td> <td>0</td> </tr> <tr> <td>390. PA</td> <td>0</td> </tr> <tr> <td>391. PB</td> <td>0</td> </tr> <tr> <td>392. PC</td> <td>0</td> </tr> <tr> <td>393. PD</td> <td>0</td> </tr> <tr> <td>394. PE</td> <td>0</td> </tr> <tr> <td>395. PF</td> <td>0</td> </tr> <tr> <td>396. PG</td> <td>0</td> </tr> <tr> <td>397. PH</td> <td>0</td> </tr> <tr> <td>398. PI</td> <td>0</td> </tr> <tr> <td>399. PJ</td> <td>0</td> </tr> <tr> <td>400. PK</td> <td>0</td> </tr> <tr> <td>401. PL</td> <td>0</td> </tr> <tr> <td>402. PM</td> <td>0</td> </tr> <tr> <td>403. PN</td> <td>0</td> </tr> <tr> <td>404. PO</td> <td>0</td> </tr> <tr> <td>405. PP</td> <td>0</td> </tr> <tr> <td>406. PQ</td> <td>0</td> </tr> <tr> <td>407. PR</td> <td>0</td> </tr> <tr> <td>408. PS</td> <td>0</td> </tr> <tr> <td>409. PT</td> <td>0</td> </tr> <tr> <td>410. PU</td> <td>0</td> </tr> <tr> <td>411. PV</td> <td>0</td> </tr> <tr> <td>412. PW</td> <td>0</td> </tr> <tr> <td>413. PX</td> <td>0</td> </tr> <tr> <td>414. PY</td> <td>0</td> </tr> <tr> <td>415. PZ</td> <td>0</td> </tr> <tr> <td>416. QA</td> <td>0</td> </tr> <tr> <td>417. QB</td> <td>0</td> </tr> <tr> <td>418. QC</td> <td>0</td> </tr> <tr> <td>419. QD</td> <td>0</td> </tr> <tr> <td>420. QE</td> <td>0</td> </tr> <tr> <td>421. QF</td> <td>0</td> </tr> <tr> <td>422. QG</td> <td>0</td> </tr> <tr> <td>423. QH</td> <td>0</td> </tr> <tr> <td>424. QI</td> <td>0</td> </tr> <tr> <td>425. QJ</td> <td>0</td> </tr> <tr> <td>426. QK</td> <td>0</td> </tr> <tr> <td>427. QL</td></tr></tbody></table>	Applicant/Agency	Score	1. AB	0	2. AC	0	3. AD	0	4. AE	0	5. AF	0	6. AG	0	7. AH	0	8. AI	0	9. AJ	0	10. AK	0	11. AL	0	12. AM	0	13. AN	0	14. AO	0	15. AP	0	16. AQ	0	17. AR	0	18. AS	0	19. AT	0	20. AU	0	21. AV	0	22. AW	0	23. AX	0	24. AY	0	25. AZ	0	26. BA	0	27. BB	0	28. BC	0	29. BD	0	30. BE	0	31. BF	0	32. BG	0	33. BH	0	34. BI	0	35. BJ	0	36. BK	0	37. BL	0	38. BM	0	39. BN	0	40. BO	0	41. BP	0	42. BQ	0	43. BR	0	44. BS	0	45. BT	0	46. BU	0	47. BV	0	48. BW	0	49. BX	0	50. BY	0	51. BZ	0	52. CA	0	53. CB	0	54. CC	0	55. CD	0	56. CE	0	57. CF	0	58. CG	0	59. CH	0	60. CI	0	61. CJ	0	62. CK	0	63. CL	0	64. CM	0	65. CN	0	66. CO	0	67. CP	0	68. CQ	0	69. CR	0	70. CS	0	71. CT	0	72. CU	0	73. CV	0	74. CW	0	75. CX	0	76. CY	0	77. CZ	0	78. DA	0	79. DB	0	80. DC	0	81. DD	0	82. DE	0	83. DF	0	84. DG	0	85. DH	0	86. DI	0	87. DJ	0	88. DK	0	89. DL	0	90. DM	0	91. DN	0	92. DO	0	93. DP	0	94. DQ	0	95. DR	0	96. DS	0	97. DT	0	98. DU	0	99. DV	0	100. DW	0	101. DX	0	102. DY	0	103. DZ	0	104. EA	0	105. EB	0	106. EC	0	107. ED	0	108. EE	0	109. EF	0	110. EG	0	111. EH	0	112. EI	0	113. EJ	0	114. EK	0	115. EL	0	116. EM	0	117. EN	0	118. EO	0	119. EP	0	120. EQ	0	121. ER	0	122. ES	0	123. ET	0	124. EU	0	125. EV	0	126. EW	0	127. EX	0	128. EY	0	129. EZ	0	130. FA	0	131. FB	0	132. FC	0	133. FD	0	134. FE	0	135. FF	0	136. FG	0	137. FH	0	138. FI	0	139. FJ	0	140. FK	0	141. FL	0	142. FM	0	143. FN	0	144. FO	0	145. FP	0	146. FQ	0	147. FR	0	148. FS	0	149. FT	0	150. FU	0	151. FV	0	152. FW	0	153. FX	0	154. FY	0	155. FZ	0	156. GA	0	157. GB	0	158. GC	0	159. GD	0	160. GE	0	161. GF	0	162. GG	0	163. GH	0	164. GI	0	165. GJ	0	166. GK	0	167. GL	0	168. GM	0	169. GN	0	170. GO	0	171. GP	0	172. GQ	0	173. GR	0	174. GS	0	175. GT	0	176. GU	0	177. GV	0	178. GW	0	179. GX	0	180. GY	0	181. GZ	0	182. HA	0	183. HB	0	184. HC	0	185. HD	0	186. HE	0	187. HF	0	188. HG	0	189. HH	0	190. HI	0	191. HJ	0	192. HK	0	193. HL	0	194. HM	0	195. HN	0	196. HO	0	197. HP	0	198. HQ	0	199. HR	0	200. HS	0	201. HT	0	202. HU	0	203. HV	0	204. HW	0	205. HX	0	206. HY	0	207. HZ	0	208. IA	0	209. IB	0	210. IC	0	211. ID	0	212. IE	0	213. IF	0	214. IG	0	215. IH	0	216. II	0	217. IJ	0	218. IK	0	219. IL	0	220. IM	0	221. IN	0	222. IO	0	223. IP	0	224. IQ	0	225. IR	0	226. IS	0	227. IT	0	228. IU	0	229. IV	0	230. IW	0	231. IX	0	232. IY	0	233. IZ	0	234. JA	0	235. JB	0	236. JC	0	237. JD	0	238. JE	0	239. JF	0	240. JG	0	241. JH	0	242. JI	0	243. JJ	0	244. JK	0	245. JL	0	246. JM	0	247. JN	0	248. JO	0	249. JP	0	250. JQ	0	251. JR	0	252. JS	0	253. JT	0	254. JU	0	255. JV	0	256. JW	0	257. JX	0	258. JY	0	259. JZ	0	260. KA	0	261. KB	0	262. KC	0	263. KD	0	264. KE	0	265. KF	0	266. KG	0	267. KH	0	268. KI	0	269. KJ	0	270. KK	0	271. KL	0	272. KM	0	273. KN	0	274. KO	0	275. KP	0	276. KQ	0	277. KR	0	278. KS	0	279. KT	0	280. KU	0	281. KV	0	282. KW	0	283. KX	0	284. KY	0	285. KZ	0	286. LA	0	287. LB	0	288. LC	0	289. LD	0	290. LE	0	291. LF	0	292. LG	0	293. LH	0	294. LI	0	295. LJ	0	296. LK	0	297. LL	0	298. LM	0	299. LN	0	300. LO	0	301. LP	0	302. LQ	0	303. LR	0	304. LS	0	305. LT	0	306. LU	0	307. LV	0	308. LW	0	309. LX	0	310. LY	0	311. LZ	0	312. MA	0	313. MB	0	314. MC	0	315. MD	0	316. ME	0	317. MF	0	318. MG	0	319. MH	0	320. MI	0	321. MJ	0	322. MK	0	323. ML	0	324. MM	0	325. MN	0	326. MO	0	327. MP	0	328. MQ	0	329. MR	0	330. MS	0	331. MT	0	332. MU	0	333. MV	0	334. MW	0	335. MX	0	336. MY	0	337. MZ	0	338. NA	0	339. NB	0	340. NC	0	341. ND	0	342. NE	0	343. NF	0	344. NG	0	345. NH	0	346. NI	0	347. NJ	0	348. NK	0	349. NL	0	350. NM	0	351. NN	0	352. NO	0	353. NP	0	354. NQ	0	355. NR	0	356. NS	0	357. NT	0	358. NU	0	359. NV	0	360. NW	0	361. NX	0	362. NY	0	363. NZ	0	364. OA	0	365. OB	0	366. OC	0	367. OD	0	368. OE	0	369. OF	0	370. OG	0	371. OH	0	372. OI	0	373. OJ	0	374. OK	0	375. OL	0	376. OM	0	377. ON	0	378. OO	0	379. OP	0	380. OQ	0	381. OR	0	382. OS	0	383. OT	0	384. OU	0	385. OV	0	386. OW	0	387. OX	0	388. OY	0	389. OZ	0	390. PA	0	391. PB	0	392. PC	0	393. PD	0	394. PE	0	395. PF	0	396. PG	0	397. PH	0	398. PI	0	399. PJ	0	400. PK	0	401. PL	0	402. PM	0	403. PN	0	404. PO	0	405. PP	0	406. PQ	0	407. PR	0	408. PS	0	409. PT	0	410. PU	0	411. PV	0	412. PW	0	413. PX	0	414. PY	0	415. PZ	0	416. QA	0	417. QB	0	418. QC	0	419. QD	0	420. QE	0	421. QF	0	422. QG	0	423. QH	0	424. QI	0	425. QJ	0	426. QK	0	427. QL
Applicant/Agency	Score																																																																																																																																																																																																																																																																																																																																																																																																																																																																																																																																																																																																																																																																																																																																																																																																																																																																																							
1. AB	0																																																																																																																																																																																																																																																																																																																																																																																																																																																																																																																																																																																																																																																																																																																																																																																																																																																																																							
2. AC	0																																																																																																																																																																																																																																																																																																																																																																																																																																																																																																																																																																																																																																																																																																																																																																																																																																																																																							
3. AD	0																																																																																																																																																																																																																																																																																																																																																																																																																																																																																																																																																																																																																																																																																																																																																																																																																																																																																							
4. AE	0																																																																																																																																																																																																																																																																																																																																																																																																																																																																																																																																																																																																																																																																																																																																																																																																																																																																																							
5. AF	0																																																																																																																																																																																																																																																																																																																																																																																																																																																																																																																																																																																																																																																																																																																																																																																																																																																																																							
6. AG	0																																																																																																																																																																																																																																																																																																																																																																																																																																																																																																																																																																																																																																																																																																																																																																																																																																																																																							
7. AH	0																																																																																																																																																																																																																																																																																																																																																																																																																																																																																																																																																																																																																																																																																																																																																																																																																																																																																							
8. AI	0																																																																																																																																																																																																																																																																																																																																																																																																																																																																																																																																																																																																																																																																																																																																																																																																																																																																																							
9. AJ	0																																																																																																																																																																																																																																																																																																																																																																																																																																																																																																																																																																																																																																																																																																																																																																																																																																																																																							
10. AK	0																																																																																																																																																																																																																																																																																																																																																																																																																																																																																																																																																																																																																																																																																																																																																																																																																																																																																							
11. AL	0																																																																																																																																																																																																																																																																																																																																																																																																																																																																																																																																																																																																																																																																																																																																																																																																																																																																																							
12. AM	0																																																																																																																																																																																																																																																																																																																																																																																																																																																																																																																																																																																																																																																																																																																																																																																																																																																																																							
13. AN	0																																																																																																																																																																																																																																																																																																																																																																																																																																																																																																																																																																																																																																																																																																																																																																																																																																																																																							
14. AO	0																																																																																																																																																																																																																																																																																																																																																																																																																																																																																																																																																																																																																																																																																																																																																																																																																																																																																							
15. AP	0																																																																																																																																																																																																																																																																																																																																																																																																																																																																																																																																																																																																																																																																																																																																																																																																																																																																																							
16. AQ	0																																																																																																																																																																																																																																																																																																																																																																																																																																																																																																																																																																																																																																																																																																																																																																																																																																																																																							
17. AR	0																																																																																																																																																																																																																																																																																																																																																																																																																																																																																																																																																																																																																																																																																																																																																																																																																																																																																							
18. AS	0																																																																																																																																																																																																																																																																																																																																																																																																																																																																																																																																																																																																																																																																																																																																																																																																																																																																																							
19. AT	0																																																																																																																																																																																																																																																																																																																																																																																																																																																																																																																																																																																																																																																																																																																																																																																																																																																																																							
20. AU	0																																																																																																																																																																																																																																																																																																																																																																																																																																																																																																																																																																																																																																																																																																																																																																																																																																																																																							
21. AV	0																																																																																																																																																																																																																																																																																																																																																																																																																																																																																																																																																																																																																																																																																																																																																																																																																																																																																							
22. AW	0																																																																																																																																																																																																																																																																																																																																																																																																																																																																																																																																																																																																																																																																																																																																																																																																																																																																																							
23. AX	0																																																																																																																																																																																																																																																																																																																																																																																																																																																																																																																																																																																																																																																																																																																																																																																																																																																																																							
24. AY	0																																																																																																																																																																																																																																																																																																																																																																																																																																																																																																																																																																																																																																																																																																																																																																																																																																																																																							
25. AZ	0																																																																																																																																																																																																																																																																																																																																																																																																																																																																																																																																																																																																																																																																																																																																																																																																																																																																																							
26. BA	0																																																																																																																																																																																																																																																																																																																																																																																																																																																																																																																																																																																																																																																																																																																																																																																																																																																																																							
27. BB	0																																																																																																																																																																																																																																																																																																																																																																																																																																																																																																																																																																																																																																																																																																																																																																																																																																																																																							
28. BC	0																																																																																																																																																																																																																																																																																																																																																																																																																																																																																																																																																																																																																																																																																																																																																																																																																																																																																							
29. BD	0																																																																																																																																																																																																																																																																																																																																																																																																																																																																																																																																																																																																																																																																																																																																																																																																																																																																																							
30. BE	0																																																																																																																																																																																																																																																																																																																																																																																																																																																																																																																																																																																																																																																																																																																																																																																																																																																																																							
31. BF	0																																																																																																																																																																																																																																																																																																																																																																																																																																																																																																																																																																																																																																																																																																																																																																																																																																																																																							
32. BG	0																																																																																																																																																																																																																																																																																																																																																																																																																																																																																																																																																																																																																																																																																																																																																																																																																																																																																							
33. BH	0																																																																																																																																																																																																																																																																																																																																																																																																																																																																																																																																																																																																																																																																																																																																																																																																																																																																																							
34. BI	0																																																																																																																																																																																																																																																																																																																																																																																																																																																																																																																																																																																																																																																																																																																																																																																																																																																																																							
35. BJ	0																																																																																																																																																																																																																																																																																																																																																																																																																																																																																																																																																																																																																																																																																																																																																																																																																																																																																							
36. BK	0																																																																																																																																																																																																																																																																																																																																																																																																																																																																																																																																																																																																																																																																																																																																																																																																																																																																																							
37. BL	0																																																																																																																																																																																																																																																																																																																																																																																																																																																																																																																																																																																																																																																																																																																																																																																																																																																																																							
38. BM	0																																																																																																																																																																																																																																																																																																																																																																																																																																																																																																																																																																																																																																																																																																																																																																																																																																																																																							
39. BN	0																																																																																																																																																																																																																																																																																																																																																																																																																																																																																																																																																																																																																																																																																																																																																																																																																																																																																							
40. BO	0																																																																																																																																																																																																																																																																																																																																																																																																																																																																																																																																																																																																																																																																																																																																																																																																																																																																																							
41. BP	0																																																																																																																																																																																																																																																																																																																																																																																																																																																																																																																																																																																																																																																																																																																																																																																																																																																																																							
42. BQ	0																																																																																																																																																																																																																																																																																																																																																																																																																																																																																																																																																																																																																																																																																																																																																																																																																																																																																							
43. BR	0																																																																																																																																																																																																																																																																																																																																																																																																																																																																																																																																																																																																																																																																																																																																																																																																																																																																																							
44. BS	0																																																																																																																																																																																																																																																																																																																																																																																																																																																																																																																																																																																																																																																																																																																																																																																																																																																																																							
45. BT	0																																																																																																																																																																																																																																																																																																																																																																																																																																																																																																																																																																																																																																																																																																																																																																																																																																																																																							
46. BU	0																																																																																																																																																																																																																																																																																																																																																																																																																																																																																																																																																																																																																																																																																																																																																																																																																																																																																							
47. BV	0																																																																																																																																																																																																																																																																																																																																																																																																																																																																																																																																																																																																																																																																																																																																																																																																																																																																																							
48. BW	0																																																																																																																																																																																																																																																																																																																																																																																																																																																																																																																																																																																																																																																																																																																																																																																																																																																																																							
49. BX	0																																																																																																																																																																																																																																																																																																																																																																																																																																																																																																																																																																																																																																																																																																																																																																																																																																																																																							
50. BY	0																																																																																																																																																																																																																																																																																																																																																																																																																																																																																																																																																																																																																																																																																																																																																																																																																																																																																							
51. BZ	0																																																																																																																																																																																																																																																																																																																																																																																																																																																																																																																																																																																																																																																																																																																																																																																																																																																																																							
52. CA	0																																																																																																																																																																																																																																																																																																																																																																																																																																																																																																																																																																																																																																																																																																																																																																																																																																																																																							
53. CB	0																																																																																																																																																																																																																																																																																																																																																																																																																																																																																																																																																																																																																																																																																																																																																																																																																																																																																							
54. CC	0																																																																																																																																																																																																																																																																																																																																																																																																																																																																																																																																																																																																																																																																																																																																																																																																																																																																																							
55. CD	0																																																																																																																																																																																																																																																																																																																																																																																																																																																																																																																																																																																																																																																																																																																																																																																																																																																																																							
56. CE	0																																																																																																																																																																																																																																																																																																																																																																																																																																																																																																																																																																																																																																																																																																																																																																																																																																																																																							
57. CF	0																																																																																																																																																																																																																																																																																																																																																																																																																																																																																																																																																																																																																																																																																																																																																																																																																																																																																							
58. CG	0																																																																																																																																																																																																																																																																																																																																																																																																																																																																																																																																																																																																																																																																																																																																																																																																																																																																																							
59. CH	0																																																																																																																																																																																																																																																																																																																																																																																																																																																																																																																																																																																																																																																																																																																																																																																																																																																																																							
60. CI	0																																																																																																																																																																																																																																																																																																																																																																																																																																																																																																																																																																																																																																																																																																																																																																																																																																																																																							
61. CJ	0																																																																																																																																																																																																																																																																																																																																																																																																																																																																																																																																																																																																																																																																																																																																																																																																																																																																																							
62. CK	0																																																																																																																																																																																																																																																																																																																																																																																																																																																																																																																																																																																																																																																																																																																																																																																																																																																																																							
63. CL	0																																																																																																																																																																																																																																																																																																																																																																																																																																																																																																																																																																																																																																																																																																																																																																																																																																																																																							
64. CM	0																																																																																																																																																																																																																																																																																																																																																																																																																																																																																																																																																																																																																																																																																																																																																																																																																																																																																							
65. CN	0																																																																																																																																																																																																																																																																																																																																																																																																																																																																																																																																																																																																																																																																																																																																																																																																																																																																																							
66. CO	0																																																																																																																																																																																																																																																																																																																																																																																																																																																																																																																																																																																																																																																																																																																																																																																																																																																																																							
67. CP	0																																																																																																																																																																																																																																																																																																																																																																																																																																																																																																																																																																																																																																																																																																																																																																																																																																																																																							
68. CQ	0																																																																																																																																																																																																																																																																																																																																																																																																																																																																																																																																																																																																																																																																																																																																																																																																																																																																																							
69. CR	0																																																																																																																																																																																																																																																																																																																																																																																																																																																																																																																																																																																																																																																																																																																																																																																																																																																																																							
70. CS	0																																																																																																																																																																																																																																																																																																																																																																																																																																																																																																																																																																																																																																																																																																																																																																																																																																																																																							
71. CT	0																																																																																																																																																																																																																																																																																																																																																																																																																																																																																																																																																																																																																																																																																																																																																																																																																																																																																							
72. CU	0																																																																																																																																																																																																																																																																																																																																																																																																																																																																																																																																																																																																																																																																																																																																																																																																																																																																																							
73. CV	0																																																																																																																																																																																																																																																																																																																																																																																																																																																																																																																																																																																																																																																																																																																																																																																																																																																																																							
74. CW	0																																																																																																																																																																																																																																																																																																																																																																																																																																																																																																																																																																																																																																																																																																																																																																																																																																																																																							
75. CX	0																																																																																																																																																																																																																																																																																																																																																																																																																																																																																																																																																																																																																																																																																																																																																																																																																																																																																							
76. CY	0																																																																																																																																																																																																																																																																																																																																																																																																																																																																																																																																																																																																																																																																																																																																																																																																																																																																																							
77. CZ	0																																																																																																																																																																																																																																																																																																																																																																																																																																																																																																																																																																																																																																																																																																																																																																																																																																																																																							
78. DA	0																																																																																																																																																																																																																																																																																																																																																																																																																																																																																																																																																																																																																																																																																																																																																																																																																																																																																							
79. DB	0																																																																																																																																																																																																																																																																																																																																																																																																																																																																																																																																																																																																																																																																																																																																																																																																																																																																																							
80. DC	0																																																																																																																																																																																																																																																																																																																																																																																																																																																																																																																																																																																																																																																																																																																																																																																																																																																																																							
81. DD	0																																																																																																																																																																																																																																																																																																																																																																																																																																																																																																																																																																																																																																																																																																																																																																																																																																																																																							
82. DE	0																																																																																																																																																																																																																																																																																																																																																																																																																																																																																																																																																																																																																																																																																																																																																																																																																																																																																							
83. DF	0																																																																																																																																																																																																																																																																																																																																																																																																																																																																																																																																																																																																																																																																																																																																																																																																																																																																																							
84. DG	0																																																																																																																																																																																																																																																																																																																																																																																																																																																																																																																																																																																																																																																																																																																																																																																																																																																																																							
85. DH	0																																																																																																																																																																																																																																																																																																																																																																																																																																																																																																																																																																																																																																																																																																																																																																																																																																																																																							
86. DI	0																																																																																																																																																																																																																																																																																																																																																																																																																																																																																																																																																																																																																																																																																																																																																																																																																																																																																							
87. DJ	0																																																																																																																																																																																																																																																																																																																																																																																																																																																																																																																																																																																																																																																																																																																																																																																																																																																																																							
88. DK	0																																																																																																																																																																																																																																																																																																																																																																																																																																																																																																																																																																																																																																																																																																																																																																																																																																																																																							
89. DL	0																																																																																																																																																																																																																																																																																																																																																																																																																																																																																																																																																																																																																																																																																																																																																																																																																																																																																							
90. DM	0																																																																																																																																																																																																																																																																																																																																																																																																																																																																																																																																																																																																																																																																																																																																																																																																																																																																																							
91. DN	0																																																																																																																																																																																																																																																																																																																																																																																																																																																																																																																																																																																																																																																																																																																																																																																																																																																																																							
92. DO	0																																																																																																																																																																																																																																																																																																																																																																																																																																																																																																																																																																																																																																																																																																																																																																																																																																																																																							
93. DP	0																																																																																																																																																																																																																																																																																																																																																																																																																																																																																																																																																																																																																																																																																																																																																																																																																																																																																							
94. DQ	0																																																																																																																																																																																																																																																																																																																																																																																																																																																																																																																																																																																																																																																																																																																																																																																																																																																																																							
95. DR	0																																																																																																																																																																																																																																																																																																																																																																																																																																																																																																																																																																																																																																																																																																																																																																																																																																																																																							
96. DS	0																																																																																																																																																																																																																																																																																																																																																																																																																																																																																																																																																																																																																																																																																																																																																																																																																																																																																							
97. DT	0																																																																																																																																																																																																																																																																																																																																																																																																																																																																																																																																																																																																																																																																																																																																																																																																																																																																																							
98. DU	0																																																																																																																																																																																																																																																																																																																																																																																																																																																																																																																																																																																																																																																																																																																																																																																																																																																																																							
99. DV	0																																																																																																																																																																																																																																																																																																																																																																																																																																																																																																																																																																																																																																																																																																																																																																																																																																																																																							
100. DW	0																																																																																																																																																																																																																																																																																																																																																																																																																																																																																																																																																																																																																																																																																																																																																																																																																																																																																							
101. DX	0																																																																																																																																																																																																																																																																																																																																																																																																																																																																																																																																																																																																																																																																																																																																																																																																																																																																																							
102. DY	0																																																																																																																																																																																																																																																																																																																																																																																																																																																																																																																																																																																																																																																																																																																																																																																																																																																																																							
103. DZ	0																																																																																																																																																																																																																																																																																																																																																																																																																																																																																																																																																																																																																																																																																																																																																																																																																																																																																							
104. EA	0																																																																																																																																																																																																																																																																																																																																																																																																																																																																																																																																																																																																																																																																																																																																																																																																																																																																																							
105. EB	0																																																																																																																																																																																																																																																																																																																																																																																																																																																																																																																																																																																																																																																																																																																																																																																																																																																																																							
106. EC	0																																																																																																																																																																																																																																																																																																																																																																																																																																																																																																																																																																																																																																																																																																																																																																																																																																																																																							
107. ED	0																																																																																																																																																																																																																																																																																																																																																																																																																																																																																																																																																																																																																																																																																																																																																																																																																																																																																							
108. EE	0																																																																																																																																																																																																																																																																																																																																																																																																																																																																																																																																																																																																																																																																																																																																																																																																																																																																																							
109. EF	0																																																																																																																																																																																																																																																																																																																																																																																																																																																																																																																																																																																																																																																																																																																																																																																																																																																																																							
110. EG	0																																																																																																																																																																																																																																																																																																																																																																																																																																																																																																																																																																																																																																																																																																																																																																																																																																																																																							
111. EH	0																																																																																																																																																																																																																																																																																																																																																																																																																																																																																																																																																																																																																																																																																																																																																																																																																																																																																							
112. EI	0																																																																																																																																																																																																																																																																																																																																																																																																																																																																																																																																																																																																																																																																																																																																																																																																																																																																																							
113. EJ	0																																																																																																																																																																																																																																																																																																																																																																																																																																																																																																																																																																																																																																																																																																																																																																																																																																																																																							
114. EK	0																																																																																																																																																																																																																																																																																																																																																																																																																																																																																																																																																																																																																																																																																																																																																																																																																																																																																							
115. EL	0																																																																																																																																																																																																																																																																																																																																																																																																																																																																																																																																																																																																																																																																																																																																																																																																																																																																																							
116. EM	0																																																																																																																																																																																																																																																																																																																																																																																																																																																																																																																																																																																																																																																																																																																																																																																																																																																																																							
117. EN	0																																																																																																																																																																																																																																																																																																																																																																																																																																																																																																																																																																																																																																																																																																																																																																																																																																																																																							
118. EO	0																																																																																																																																																																																																																																																																																																																																																																																																																																																																																																																																																																																																																																																																																																																																																																																																																																																																																							
119. EP	0																																																																																																																																																																																																																																																																																																																																																																																																																																																																																																																																																																																																																																																																																																																																																																																																																																																																																							
120. EQ	0																																																																																																																																																																																																																																																																																																																																																																																																																																																																																																																																																																																																																																																																																																																																																																																																																																																																																							
121. ER	0																																																																																																																																																																																																																																																																																																																																																																																																																																																																																																																																																																																																																																																																																																																																																																																																																																																																																							
122. ES	0																																																																																																																																																																																																																																																																																																																																																																																																																																																																																																																																																																																																																																																																																																																																																																																																																																																																																							
123. ET	0																																																																																																																																																																																																																																																																																																																																																																																																																																																																																																																																																																																																																																																																																																																																																																																																																																																																																							
124. EU	0																																																																																																																																																																																																																																																																																																																																																																																																																																																																																																																																																																																																																																																																																																																																																																																																																																																																																							
125. EV	0																																																																																																																																																																																																																																																																																																																																																																																																																																																																																																																																																																																																																																																																																																																																																																																																																																																																																							
126. EW	0																																																																																																																																																																																																																																																																																																																																																																																																																																																																																																																																																																																																																																																																																																																																																																																																																																																																																							
127. EX	0																																																																																																																																																																																																																																																																																																																																																																																																																																																																																																																																																																																																																																																																																																																																																																																																																																																																																							
128. EY	0																																																																																																																																																																																																																																																																																																																																																																																																																																																																																																																																																																																																																																																																																																																																																																																																																																																																																							
129. EZ	0																																																																																																																																																																																																																																																																																																																																																																																																																																																																																																																																																																																																																																																																																																																																																																																																																																																																																							
130. FA	0																																																																																																																																																																																																																																																																																																																																																																																																																																																																																																																																																																																																																																																																																																																																																																																																																																																																																							
131. FB	0																																																																																																																																																																																																																																																																																																																																																																																																																																																																																																																																																																																																																																																																																																																																																																																																																																																																																							
132. FC	0																																																																																																																																																																																																																																																																																																																																																																																																																																																																																																																																																																																																																																																																																																																																																																																																																																																																																							
133. FD	0																																																																																																																																																																																																																																																																																																																																																																																																																																																																																																																																																																																																																																																																																																																																																																																																																																																																																							
134. FE	0																																																																																																																																																																																																																																																																																																																																																																																																																																																																																																																																																																																																																																																																																																																																																																																																																																																																																							
135. FF	0																																																																																																																																																																																																																																																																																																																																																																																																																																																																																																																																																																																																																																																																																																																																																																																																																																																																																							
136. FG	0																																																																																																																																																																																																																																																																																																																																																																																																																																																																																																																																																																																																																																																																																																																																																																																																																																																																																							
137. FH	0																																																																																																																																																																																																																																																																																																																																																																																																																																																																																																																																																																																																																																																																																																																																																																																																																																																																																							
138. FI	0																																																																																																																																																																																																																																																																																																																																																																																																																																																																																																																																																																																																																																																																																																																																																																																																																																																																																							
139. FJ	0																																																																																																																																																																																																																																																																																																																																																																																																																																																																																																																																																																																																																																																																																																																																																																																																																																																																																							
140. FK	0																																																																																																																																																																																																																																																																																																																																																																																																																																																																																																																																																																																																																																																																																																																																																																																																																																																																																							
141. FL	0																																																																																																																																																																																																																																																																																																																																																																																																																																																																																																																																																																																																																																																																																																																																																																																																																																																																																							
142. FM	0																																																																																																																																																																																																																																																																																																																																																																																																																																																																																																																																																																																																																																																																																																																																																																																																																																																																																							
143. FN	0																																																																																																																																																																																																																																																																																																																																																																																																																																																																																																																																																																																																																																																																																																																																																																																																																																																																																							
144. FO	0																																																																																																																																																																																																																																																																																																																																																																																																																																																																																																																																																																																																																																																																																																																																																																																																																																																																																							
145. FP	0																																																																																																																																																																																																																																																																																																																																																																																																																																																																																																																																																																																																																																																																																																																																																																																																																																																																																							
146. FQ	0																																																																																																																																																																																																																																																																																																																																																																																																																																																																																																																																																																																																																																																																																																																																																																																																																																																																																							
147. FR	0																																																																																																																																																																																																																																																																																																																																																																																																																																																																																																																																																																																																																																																																																																																																																																																																																																																																																							
148. FS	0																																																																																																																																																																																																																																																																																																																																																																																																																																																																																																																																																																																																																																																																																																																																																																																																																																																																																							
149. FT	0																																																																																																																																																																																																																																																																																																																																																																																																																																																																																																																																																																																																																																																																																																																																																																																																																																																																																							
150. FU	0																																																																																																																																																																																																																																																																																																																																																																																																																																																																																																																																																																																																																																																																																																																																																																																																																																																																																							
151. FV	0																																																																																																																																																																																																																																																																																																																																																																																																																																																																																																																																																																																																																																																																																																																																																																																																																																																																																							
152. FW	0																																																																																																																																																																																																																																																																																																																																																																																																																																																																																																																																																																																																																																																																																																																																																																																																																																																																																							
153. FX	0																																																																																																																																																																																																																																																																																																																																																																																																																																																																																																																																																																																																																																																																																																																																																																																																																																																																																							
154. FY	0																																																																																																																																																																																																																																																																																																																																																																																																																																																																																																																																																																																																																																																																																																																																																																																																																																																																																							
155. FZ	0																																																																																																																																																																																																																																																																																																																																																																																																																																																																																																																																																																																																																																																																																																																																																																																																																																																																																							
156. GA	0																																																																																																																																																																																																																																																																																																																																																																																																																																																																																																																																																																																																																																																																																																																																																																																																																																																																																							
157. GB	0																																																																																																																																																																																																																																																																																																																																																																																																																																																																																																																																																																																																																																																																																																																																																																																																																																																																																							
158. GC	0																																																																																																																																																																																																																																																																																																																																																																																																																																																																																																																																																																																																																																																																																																																																																																																																																																																																																							
159. GD	0																																																																																																																																																																																																																																																																																																																																																																																																																																																																																																																																																																																																																																																																																																																																																																																																																																																																																							
160. GE	0																																																																																																																																																																																																																																																																																																																																																																																																																																																																																																																																																																																																																																																																																																																																																																																																																																																																																							
161. GF	0																																																																																																																																																																																																																																																																																																																																																																																																																																																																																																																																																																																																																																																																																																																																																																																																																																																																																							
162. GG	0																																																																																																																																																																																																																																																																																																																																																																																																																																																																																																																																																																																																																																																																																																																																																																																																																																																																																							
163. GH	0																																																																																																																																																																																																																																																																																																																																																																																																																																																																																																																																																																																																																																																																																																																																																																																																																																																																																							
164. GI	0																																																																																																																																																																																																																																																																																																																																																																																																																																																																																																																																																																																																																																																																																																																																																																																																																																																																																							
165. GJ	0																																																																																																																																																																																																																																																																																																																																																																																																																																																																																																																																																																																																																																																																																																																																																																																																																																																																																							
166. GK	0																																																																																																																																																																																																																																																																																																																																																																																																																																																																																																																																																																																																																																																																																																																																																																																																																																																																																							
167. GL	0																																																																																																																																																																																																																																																																																																																																																																																																																																																																																																																																																																																																																																																																																																																																																																																																																																																																																							
168. GM	0																																																																																																																																																																																																																																																																																																																																																																																																																																																																																																																																																																																																																																																																																																																																																																																																																																																																																							
169. GN	0																																																																																																																																																																																																																																																																																																																																																																																																																																																																																																																																																																																																																																																																																																																																																																																																																																																																																							
170. GO	0																																																																																																																																																																																																																																																																																																																																																																																																																																																																																																																																																																																																																																																																																																																																																																																																																																																																																							
171. GP	0																																																																																																																																																																																																																																																																																																																																																																																																																																																																																																																																																																																																																																																																																																																																																																																																																																																																																							
172. GQ	0																																																																																																																																																																																																																																																																																																																																																																																																																																																																																																																																																																																																																																																																																																																																																																																																																																																																																							
173. GR	0																																																																																																																																																																																																																																																																																																																																																																																																																																																																																																																																																																																																																																																																																																																																																																																																																																																																																							
174. GS	0																																																																																																																																																																																																																																																																																																																																																																																																																																																																																																																																																																																																																																																																																																																																																																																																																																																																																							
175. GT	0																																																																																																																																																																																																																																																																																																																																																																																																																																																																																																																																																																																																																																																																																																																																																																																																																																																																																							
176. GU	0																																																																																																																																																																																																																																																																																																																																																																																																																																																																																																																																																																																																																																																																																																																																																																																																																																																																																							
177. GV	0																																																																																																																																																																																																																																																																																																																																																																																																																																																																																																																																																																																																																																																																																																																																																																																																																																																																																							
178. GW	0																																																																																																																																																																																																																																																																																																																																																																																																																																																																																																																																																																																																																																																																																																																																																																																																																																																																																							
179. GX	0																																																																																																																																																																																																																																																																																																																																																																																																																																																																																																																																																																																																																																																																																																																																																																																																																																																																																							
180. GY	0																																																																																																																																																																																																																																																																																																																																																																																																																																																																																																																																																																																																																																																																																																																																																																																																																																																																																							
181. GZ	0																																																																																																																																																																																																																																																																																																																																																																																																																																																																																																																																																																																																																																																																																																																																																																																																																																																																																							
182. HA	0																																																																																																																																																																																																																																																																																																																																																																																																																																																																																																																																																																																																																																																																																																																																																																																																																																																																																							
183. HB	0																																																																																																																																																																																																																																																																																																																																																																																																																																																																																																																																																																																																																																																																																																																																																																																																																																																																																							
184. HC	0																																																																																																																																																																																																																																																																																																																																																																																																																																																																																																																																																																																																																																																																																																																																																																																																																																																																																							
185. HD	0																																																																																																																																																																																																																																																																																																																																																																																																																																																																																																																																																																																																																																																																																																																																																																																																																																																																																							
186. HE	0																																																																																																																																																																																																																																																																																																																																																																																																																																																																																																																																																																																																																																																																																																																																																																																																																																																																																							
187. HF	0																																																																																																																																																																																																																																																																																																																																																																																																																																																																																																																																																																																																																																																																																																																																																																																																																																																																																							
188. HG	0																																																																																																																																																																																																																																																																																																																																																																																																																																																																																																																																																																																																																																																																																																																																																																																																																																																																																							
189. HH	0																																																																																																																																																																																																																																																																																																																																																																																																																																																																																																																																																																																																																																																																																																																																																																																																																																																																																							
190. HI	0																																																																																																																																																																																																																																																																																																																																																																																																																																																																																																																																																																																																																																																																																																																																																																																																																																																																																							
191. HJ	0																																																																																																																																																																																																																																																																																																																																																																																																																																																																																																																																																																																																																																																																																																																																																																																																																																																																																							
192. HK	0																																																																																																																																																																																																																																																																																																																																																																																																																																																																																																																																																																																																																																																																																																																																																																																																																																																																																							
193. HL	0																																																																																																																																																																																																																																																																																																																																																																																																																																																																																																																																																																																																																																																																																																																																																																																																																																																																																							
194. HM	0																																																																																																																																																																																																																																																																																																																																																																																																																																																																																																																																																																																																																																																																																																																																																																																																																																																																																							
195. HN	0																																																																																																																																																																																																																																																																																																																																																																																																																																																																																																																																																																																																																																																																																																																																																																																																																																																																																							
196. HO	0																																																																																																																																																																																																																																																																																																																																																																																																																																																																																																																																																																																																																																																																																																																																																																																																																																																																																							
197. HP	0																																																																																																																																																																																																																																																																																																																																																																																																																																																																																																																																																																																																																																																																																																																																																																																																																																																																																							
198. HQ	0																																																																																																																																																																																																																																																																																																																																																																																																																																																																																																																																																																																																																																																																																																																																																																																																																																																																																							
199. HR	0																																																																																																																																																																																																																																																																																																																																																																																																																																																																																																																																																																																																																																																																																																																																																																																																																																																																																							
200. HS	0																																																																																																																																																																																																																																																																																																																																																																																																																																																																																																																																																																																																																																																																																																																																																																																																																																																																																							
201. HT	0																																																																																																																																																																																																																																																																																																																																																																																																																																																																																																																																																																																																																																																																																																																																																																																																																																																																																							
202. HU	0																																																																																																																																																																																																																																																																																																																																																																																																																																																																																																																																																																																																																																																																																																																																																																																																																																																																																							
203. HV	0																																																																																																																																																																																																																																																																																																																																																																																																																																																																																																																																																																																																																																																																																																																																																																																																																																																																																							
204. HW	0																																																																																																																																																																																																																																																																																																																																																																																																																																																																																																																																																																																																																																																																																																																																																																																																																																																																																							
205. HX	0																																																																																																																																																																																																																																																																																																																																																																																																																																																																																																																																																																																																																																																																																																																																																																																																																																																																																							
206. HY	0																																																																																																																																																																																																																																																																																																																																																																																																																																																																																																																																																																																																																																																																																																																																																																																																																																																																																							
207. HZ	0																																																																																																																																																																																																																																																																																																																																																																																																																																																																																																																																																																																																																																																																																																																																																																																																																																																																																							
208. IA	0																																																																																																																																																																																																																																																																																																																																																																																																																																																																																																																																																																																																																																																																																																																																																																																																																																																																																							
209. IB	0																																																																																																																																																																																																																																																																																																																																																																																																																																																																																																																																																																																																																																																																																																																																																																																																																																																																																							
210. IC	0																																																																																																																																																																																																																																																																																																																																																																																																																																																																																																																																																																																																																																																																																																																																																																																																																																																																																							
211. ID	0																																																																																																																																																																																																																																																																																																																																																																																																																																																																																																																																																																																																																																																																																																																																																																																																																																																																																							
212. IE	0																																																																																																																																																																																																																																																																																																																																																																																																																																																																																																																																																																																																																																																																																																																																																																																																																																																																																							
213. IF	0																																																																																																																																																																																																																																																																																																																																																																																																																																																																																																																																																																																																																																																																																																																																																																																																																																																																																							
214. IG	0																																																																																																																																																																																																																																																																																																																																																																																																																																																																																																																																																																																																																																																																																																																																																																																																																																																																																							
215. IH	0																																																																																																																																																																																																																																																																																																																																																																																																																																																																																																																																																																																																																																																																																																																																																																																																																																																																																							
216. II	0																																																																																																																																																																																																																																																																																																																																																																																																																																																																																																																																																																																																																																																																																																																																																																																																																																																																																							
217. IJ	0																																																																																																																																																																																																																																																																																																																																																																																																																																																																																																																																																																																																																																																																																																																																																																																																																																																																																							
218. IK	0																																																																																																																																																																																																																																																																																																																																																																																																																																																																																																																																																																																																																																																																																																																																																																																																																																																																																							
219. IL	0																																																																																																																																																																																																																																																																																																																																																																																																																																																																																																																																																																																																																																																																																																																																																																																																																																																																																							
220. IM	0																																																																																																																																																																																																																																																																																																																																																																																																																																																																																																																																																																																																																																																																																																																																																																																																																																																																																							
221. IN	0																																																																																																																																																																																																																																																																																																																																																																																																																																																																																																																																																																																																																																																																																																																																																																																																																																																																																							
222. IO	0																																																																																																																																																																																																																																																																																																																																																																																																																																																																																																																																																																																																																																																																																																																																																																																																																																																																																							
223. IP	0																																																																																																																																																																																																																																																																																																																																																																																																																																																																																																																																																																																																																																																																																																																																																																																																																																																																																							
224. IQ	0																																																																																																																																																																																																																																																																																																																																																																																																																																																																																																																																																																																																																																																																																																																																																																																																																																																																																							
225. IR	0																																																																																																																																																																																																																																																																																																																																																																																																																																																																																																																																																																																																																																																																																																																																																																																																																																																																																							
226. IS	0																																																																																																																																																																																																																																																																																																																																																																																																																																																																																																																																																																																																																																																																																																																																																																																																																																																																																							
227. IT	0																																																																																																																																																																																																																																																																																																																																																																																																																																																																																																																																																																																																																																																																																																																																																																																																																																																																																							
228. IU	0																																																																																																																																																																																																																																																																																																																																																																																																																																																																																																																																																																																																																																																																																																																																																																																																																																																																																							
229. IV	0																																																																																																																																																																																																																																																																																																																																																																																																																																																																																																																																																																																																																																																																																																																																																																																																																																																																																							
230. IW	0																																																																																																																																																																																																																																																																																																																																																																																																																																																																																																																																																																																																																																																																																																																																																																																																																																																																																							
231. IX	0																																																																																																																																																																																																																																																																																																																																																																																																																																																																																																																																																																																																																																																																																																																																																																																																																																																																																							
232. IY	0																																																																																																																																																																																																																																																																																																																																																																																																																																																																																																																																																																																																																																																																																																																																																																																																																																																																																							
233. IZ	0																																																																																																																																																																																																																																																																																																																																																																																																																																																																																																																																																																																																																																																																																																																																																																																																																																																																																							
234. JA	0																																																																																																																																																																																																																																																																																																																																																																																																																																																																																																																																																																																																																																																																																																																																																																																																																																																																																							
235. JB	0																																																																																																																																																																																																																																																																																																																																																																																																																																																																																																																																																																																																																																																																																																																																																																																																																																																																																							
236. JC	0																																																																																																																																																																																																																																																																																																																																																																																																																																																																																																																																																																																																																																																																																																																																																																																																																																																																																							
237. JD	0																																																																																																																																																																																																																																																																																																																																																																																																																																																																																																																																																																																																																																																																																																																																																																																																																																																																																							
238. JE	0																																																																																																																																																																																																																																																																																																																																																																																																																																																																																																																																																																																																																																																																																																																																																																																																																																																																																							
239. JF	0																																																																																																																																																																																																																																																																																																																																																																																																																																																																																																																																																																																																																																																																																																																																																																																																																																																																																							
240. JG	0																																																																																																																																																																																																																																																																																																																																																																																																																																																																																																																																																																																																																																																																																																																																																																																																																																																																																							
241. JH	0																																																																																																																																																																																																																																																																																																																																																																																																																																																																																																																																																																																																																																																																																																																																																																																																																																																																																							
242. JI	0																																																																																																																																																																																																																																																																																																																																																																																																																																																																																																																																																																																																																																																																																																																																																																																																																																																																																							
243. JJ	0																																																																																																																																																																																																																																																																																																																																																																																																																																																																																																																																																																																																																																																																																																																																																																																																																																																																																							
244. JK	0																																																																																																																																																																																																																																																																																																																																																																																																																																																																																																																																																																																																																																																																																																																																																																																																																																																																																							
245. JL	0																																																																																																																																																																																																																																																																																																																																																																																																																																																																																																																																																																																																																																																																																																																																																																																																																																																																																							
246. JM	0																																																																																																																																																																																																																																																																																																																																																																																																																																																																																																																																																																																																																																																																																																																																																																																																																																																																																							
247. JN	0																																																																																																																																																																																																																																																																																																																																																																																																																																																																																																																																																																																																																																																																																																																																																																																																																																																																																							
248. JO	0																																																																																																																																																																																																																																																																																																																																																																																																																																																																																																																																																																																																																																																																																																																																																																																																																																																																																							
249. JP	0																																																																																																																																																																																																																																																																																																																																																																																																																																																																																																																																																																																																																																																																																																																																																																																																																																																																																							
250. JQ	0																																																																																																																																																																																																																																																																																																																																																																																																																																																																																																																																																																																																																																																																																																																																																																																																																																																																																							
251. JR	0																																																																																																																																																																																																																																																																																																																																																																																																																																																																																																																																																																																																																																																																																																																																																																																																																																																																																							
252. JS	0																																																																																																																																																																																																																																																																																																																																																																																																																																																																																																																																																																																																																																																																																																																																																																																																																																																																																							
253. JT	0																																																																																																																																																																																																																																																																																																																																																																																																																																																																																																																																																																																																																																																																																																																																																																																																																																																																																							
254. JU	0																																																																																																																																																																																																																																																																																																																																																																																																																																																																																																																																																																																																																																																																																																																																																																																																																																																																																							
255. JV	0																																																																																																																																																																																																																																																																																																																																																																																																																																																																																																																																																																																																																																																																																																																																																																																																																																																																																							
256. JW	0																																																																																																																																																																																																																																																																																																																																																																																																																																																																																																																																																																																																																																																																																																																																																																																																																																																																																							
257. JX	0																																																																																																																																																																																																																																																																																																																																																																																																																																																																																																																																																																																																																																																																																																																																																																																																																																																																																							
258. JY	0																																																																																																																																																																																																																																																																																																																																																																																																																																																																																																																																																																																																																																																																																																																																																																																																																																																																																							
259. JZ	0																																																																																																																																																																																																																																																																																																																																																																																																																																																																																																																																																																																																																																																																																																																																																																																																																																																																																							
260. KA	0																																																																																																																																																																																																																																																																																																																																																																																																																																																																																																																																																																																																																																																																																																																																																																																																																																																																																							
261. KB	0																																																																																																																																																																																																																																																																																																																																																																																																																																																																																																																																																																																																																																																																																																																																																																																																																																																																																							
262. KC	0																																																																																																																																																																																																																																																																																																																																																																																																																																																																																																																																																																																																																																																																																																																																																																																																																																																																																							
263. KD	0																																																																																																																																																																																																																																																																																																																																																																																																																																																																																																																																																																																																																																																																																																																																																																																																																																																																																							
264. KE	0																																																																																																																																																																																																																																																																																																																																																																																																																																																																																																																																																																																																																																																																																																																																																																																																																																																																																							
265. KF	0																																																																																																																																																																																																																																																																																																																																																																																																																																																																																																																																																																																																																																																																																																																																																																																																																																																																																							
266. KG	0																																																																																																																																																																																																																																																																																																																																																																																																																																																																																																																																																																																																																																																																																																																																																																																																																																																																																							
267. KH	0																																																																																																																																																																																																																																																																																																																																																																																																																																																																																																																																																																																																																																																																																																																																																																																																																																																																																							
268. KI	0																																																																																																																																																																																																																																																																																																																																																																																																																																																																																																																																																																																																																																																																																																																																																																																																																																																																																							
269. KJ	0																																																																																																																																																																																																																																																																																																																																																																																																																																																																																																																																																																																																																																																																																																																																																																																																																																																																																							
270. KK	0																																																																																																																																																																																																																																																																																																																																																																																																																																																																																																																																																																																																																																																																																																																																																																																																																																																																																							
271. KL	0																																																																																																																																																																																																																																																																																																																																																																																																																																																																																																																																																																																																																																																																																																																																																																																																																																																																																							
272. KM	0																																																																																																																																																																																																																																																																																																																																																																																																																																																																																																																																																																																																																																																																																																																																																																																																																																																																																							
273. KN	0																																																																																																																																																																																																																																																																																																																																																																																																																																																																																																																																																																																																																																																																																																																																																																																																																																																																																							
274. KO	0																																																																																																																																																																																																																																																																																																																																																																																																																																																																																																																																																																																																																																																																																																																																																																																																																																																																																							
275. KP	0																																																																																																																																																																																																																																																																																																																																																																																																																																																																																																																																																																																																																																																																																																																																																																																																																																																																																							
276. KQ	0																																																																																																																																																																																																																																																																																																																																																																																																																																																																																																																																																																																																																																																																																																																																																																																																																																																																																							
277. KR	0																																																																																																																																																																																																																																																																																																																																																																																																																																																																																																																																																																																																																																																																																																																																																																																																																																																																																							
278. KS	0																																																																																																																																																																																																																																																																																																																																																																																																																																																																																																																																																																																																																																																																																																																																																																																																																																																																																							
279. KT	0																																																																																																																																																																																																																																																																																																																																																																																																																																																																																																																																																																																																																																																																																																																																																																																																																																																																																							
280. KU	0																																																																																																																																																																																																																																																																																																																																																																																																																																																																																																																																																																																																																																																																																																																																																																																																																																																																																							
281. KV	0																																																																																																																																																																																																																																																																																																																																																																																																																																																																																																																																																																																																																																																																																																																																																																																																																																																																																							
282. KW	0																																																																																																																																																																																																																																																																																																																																																																																																																																																																																																																																																																																																																																																																																																																																																																																																																																																																																							
283. KX	0																																																																																																																																																																																																																																																																																																																																																																																																																																																																																																																																																																																																																																																																																																																																																																																																																																																																																							
284. KY	0																																																																																																																																																																																																																																																																																																																																																																																																																																																																																																																																																																																																																																																																																																																																																																																																																																																																																							
285. KZ	0																																																																																																																																																																																																																																																																																																																																																																																																																																																																																																																																																																																																																																																																																																																																																																																																																																																																																							
286. LA	0																																																																																																																																																																																																																																																																																																																																																																																																																																																																																																																																																																																																																																																																																																																																																																																																																																																																																							
287. LB	0																																																																																																																																																																																																																																																																																																																																																																																																																																																																																																																																																																																																																																																																																																																																																																																																																																																																																							
288. LC	0																																																																																																																																																																																																																																																																																																																																																																																																																																																																																																																																																																																																																																																																																																																																																																																																																																																																																							
289. LD	0																																																																																																																																																																																																																																																																																																																																																																																																																																																																																																																																																																																																																																																																																																																																																																																																																																																																																							
290. LE	0																																																																																																																																																																																																																																																																																																																																																																																																																																																																																																																																																																																																																																																																																																																																																																																																																																																																																							
291. LF	0																																																																																																																																																																																																																																																																																																																																																																																																																																																																																																																																																																																																																																																																																																																																																																																																																																																																																							
292. LG	0																																																																																																																																																																																																																																																																																																																																																																																																																																																																																																																																																																																																																																																																																																																																																																																																																																																																																							
293. LH	0																																																																																																																																																																																																																																																																																																																																																																																																																																																																																																																																																																																																																																																																																																																																																																																																																																																																																							
294. LI	0																																																																																																																																																																																																																																																																																																																																																																																																																																																																																																																																																																																																																																																																																																																																																																																																																																																																																							
295. LJ	0																																																																																																																																																																																																																																																																																																																																																																																																																																																																																																																																																																																																																																																																																																																																																																																																																																																																																							
296. LK	0																																																																																																																																																																																																																																																																																																																																																																																																																																																																																																																																																																																																																																																																																																																																																																																																																																																																																							
297. LL	0																																																																																																																																																																																																																																																																																																																																																																																																																																																																																																																																																																																																																																																																																																																																																																																																																																																																																							
298. LM	0																																																																																																																																																																																																																																																																																																																																																																																																																																																																																																																																																																																																																																																																																																																																																																																																																																																																																							
299. LN	0																																																																																																																																																																																																																																																																																																																																																																																																																																																																																																																																																																																																																																																																																																																																																																																																																																																																																							
300. LO	0																																																																																																																																																																																																																																																																																																																																																																																																																																																																																																																																																																																																																																																																																																																																																																																																																																																																																							
301. LP	0																																																																																																																																																																																																																																																																																																																																																																																																																																																																																																																																																																																																																																																																																																																																																																																																																																																																																							
302. LQ	0																																																																																																																																																																																																																																																																																																																																																																																																																																																																																																																																																																																																																																																																																																																																																																																																																																																																																							
303. LR	0																																																																																																																																																																																																																																																																																																																																																																																																																																																																																																																																																																																																																																																																																																																																																																																																																																																																																							
304. LS	0																																																																																																																																																																																																																																																																																																																																																																																																																																																																																																																																																																																																																																																																																																																																																																																																																																																																																							
305. LT	0																																																																																																																																																																																																																																																																																																																																																																																																																																																																																																																																																																																																																																																																																																																																																																																																																																																																																							
306. LU	0																																																																																																																																																																																																																																																																																																																																																																																																																																																																																																																																																																																																																																																																																																																																																																																																																																																																																							
307. LV	0																																																																																																																																																																																																																																																																																																																																																																																																																																																																																																																																																																																																																																																																																																																																																																																																																																																																																							
308. LW	0																																																																																																																																																																																																																																																																																																																																																																																																																																																																																																																																																																																																																																																																																																																																																																																																																																																																																							
309. LX	0																																																																																																																																																																																																																																																																																																																																																																																																																																																																																																																																																																																																																																																																																																																																																																																																																																																																																							
310. LY	0																																																																																																																																																																																																																																																																																																																																																																																																																																																																																																																																																																																																																																																																																																																																																																																																																																																																																							
311. LZ	0																																																																																																																																																																																																																																																																																																																																																																																																																																																																																																																																																																																																																																																																																																																																																																																																																																																																																							
312. MA	0																																																																																																																																																																																																																																																																																																																																																																																																																																																																																																																																																																																																																																																																																																																																																																																																																																																																																							
313. MB	0																																																																																																																																																																																																																																																																																																																																																																																																																																																																																																																																																																																																																																																																																																																																																																																																																																																																																							
314. MC	0																																																																																																																																																																																																																																																																																																																																																																																																																																																																																																																																																																																																																																																																																																																																																																																																																																																																																							
315. MD	0																																																																																																																																																																																																																																																																																																																																																																																																																																																																																																																																																																																																																																																																																																																																																																																																																																																																																							
316. ME	0																																																																																																																																																																																																																																																																																																																																																																																																																																																																																																																																																																																																																																																																																																																																																																																																																																																																																							
317. MF	0																																																																																																																																																																																																																																																																																																																																																																																																																																																																																																																																																																																																																																																																																																																																																																																																																																																																																							
318. MG	0																																																																																																																																																																																																																																																																																																																																																																																																																																																																																																																																																																																																																																																																																																																																																																																																																																																																																							
319. MH	0																																																																																																																																																																																																																																																																																																																																																																																																																																																																																																																																																																																																																																																																																																																																																																																																																																																																																							
320. MI	0																																																																																																																																																																																																																																																																																																																																																																																																																																																																																																																																																																																																																																																																																																																																																																																																																																																																																							
321. MJ	0																																																																																																																																																																																																																																																																																																																																																																																																																																																																																																																																																																																																																																																																																																																																																																																																																																																																																							
322. MK	0																																																																																																																																																																																																																																																																																																																																																																																																																																																																																																																																																																																																																																																																																																																																																																																																																																																																																							
323. ML	0																																																																																																																																																																																																																																																																																																																																																																																																																																																																																																																																																																																																																																																																																																																																																																																																																																																																																							
324. MM	0																																																																																																																																																																																																																																																																																																																																																																																																																																																																																																																																																																																																																																																																																																																																																																																																																																																																																							
325. MN	0																																																																																																																																																																																																																																																																																																																																																																																																																																																																																																																																																																																																																																																																																																																																																																																																																																																																																							
326. MO	0																																																																																																																																																																																																																																																																																																																																																																																																																																																																																																																																																																																																																																																																																																																																																																																																																																																																																							
327. MP	0																																																																																																																																																																																																																																																																																																																																																																																																																																																																																																																																																																																																																																																																																																																																																																																																																																																																																							
328. MQ	0																																																																																																																																																																																																																																																																																																																																																																																																																																																																																																																																																																																																																																																																																																																																																																																																																																																																																							
329. MR	0																																																																																																																																																																																																																																																																																																																																																																																																																																																																																																																																																																																																																																																																																																																																																																																																																																																																																							
330. MS	0																																																																																																																																																																																																																																																																																																																																																																																																																																																																																																																																																																																																																																																																																																																																																																																																																																																																																							
331. MT	0																																																																																																																																																																																																																																																																																																																																																																																																																																																																																																																																																																																																																																																																																																																																																																																																																																																																																							
332. MU	0																																																																																																																																																																																																																																																																																																																																																																																																																																																																																																																																																																																																																																																																																																																																																																																																																																																																																							
333. MV	0																																																																																																																																																																																																																																																																																																																																																																																																																																																																																																																																																																																																																																																																																																																																																																																																																																																																																							
334. MW	0																																																																																																																																																																																																																																																																																																																																																																																																																																																																																																																																																																																																																																																																																																																																																																																																																																																																																							
335. MX	0																																																																																																																																																																																																																																																																																																																																																																																																																																																																																																																																																																																																																																																																																																																																																																																																																																																																																							
336. MY	0																																																																																																																																																																																																																																																																																																																																																																																																																																																																																																																																																																																																																																																																																																																																																																																																																																																																																							
337. MZ	0																																																																																																																																																																																																																																																																																																																																																																																																																																																																																																																																																																																																																																																																																																																																																																																																																																																																																							
338. NA	0																																																																																																																																																																																																																																																																																																																																																																																																																																																																																																																																																																																																																																																																																																																																																																																																																																																																																							
339. NB	0																																																																																																																																																																																																																																																																																																																																																																																																																																																																																																																																																																																																																																																																																																																																																																																																																																																																																							
340. NC	0																																																																																																																																																																																																																																																																																																																																																																																																																																																																																																																																																																																																																																																																																																																																																																																																																																																																																							
341. ND	0																																																																																																																																																																																																																																																																																																																																																																																																																																																																																																																																																																																																																																																																																																																																																																																																																																																																																							
342. NE	0																																																																																																																																																																																																																																																																																																																																																																																																																																																																																																																																																																																																																																																																																																																																																																																																																																																																																							
343. NF	0																																																																																																																																																																																																																																																																																																																																																																																																																																																																																																																																																																																																																																																																																																																																																																																																																																																																																							
344. NG	0																																																																																																																																																																																																																																																																																																																																																																																																																																																																																																																																																																																																																																																																																																																																																																																																																																																																																							
345. NH	0																																																																																																																																																																																																																																																																																																																																																																																																																																																																																																																																																																																																																																																																																																																																																																																																																																																																																							
346. NI	0																																																																																																																																																																																																																																																																																																																																																																																																																																																																																																																																																																																																																																																																																																																																																																																																																																																																																							
347. NJ	0																																																																																																																																																																																																																																																																																																																																																																																																																																																																																																																																																																																																																																																																																																																																																																																																																																																																																							
348. NK	0																																																																																																																																																																																																																																																																																																																																																																																																																																																																																																																																																																																																																																																																																																																																																																																																																																																																																							
349. NL	0																																																																																																																																																																																																																																																																																																																																																																																																																																																																																																																																																																																																																																																																																																																																																																																																																																																																																							
350. NM	0																																																																																																																																																																																																																																																																																																																																																																																																																																																																																																																																																																																																																																																																																																																																																																																																																																																																																							
351. NN	0																																																																																																																																																																																																																																																																																																																																																																																																																																																																																																																																																																																																																																																																																																																																																																																																																																																																																							
352. NO	0																																																																																																																																																																																																																																																																																																																																																																																																																																																																																																																																																																																																																																																																																																																																																																																																																																																																																							
353. NP	0																																																																																																																																																																																																																																																																																																																																																																																																																																																																																																																																																																																																																																																																																																																																																																																																																																																																																							
354. NQ	0																																																																																																																																																																																																																																																																																																																																																																																																																																																																																																																																																																																																																																																																																																																																																																																																																																																																																							
355. NR	0																																																																																																																																																																																																																																																																																																																																																																																																																																																																																																																																																																																																																																																																																																																																																																																																																																																																																							
356. NS	0																																																																																																																																																																																																																																																																																																																																																																																																																																																																																																																																																																																																																																																																																																																																																																																																																																																																																							
357. NT	0																																																																																																																																																																																																																																																																																																																																																																																																																																																																																																																																																																																																																																																																																																																																																																																																																																																																																							
358. NU	0																																																																																																																																																																																																																																																																																																																																																																																																																																																																																																																																																																																																																																																																																																																																																																																																																																																																																							
359. NV	0																																																																																																																																																																																																																																																																																																																																																																																																																																																																																																																																																																																																																																																																																																																																																																																																																																																																																							
360. NW	0																																																																																																																																																																																																																																																																																																																																																																																																																																																																																																																																																																																																																																																																																																																																																																																																																																																																																							
361. NX	0																																																																																																																																																																																																																																																																																																																																																																																																																																																																																																																																																																																																																																																																																																																																																																																																																																																																																							
362. NY	0																																																																																																																																																																																																																																																																																																																																																																																																																																																																																																																																																																																																																																																																																																																																																																																																																																																																																							
363. NZ	0																																																																																																																																																																																																																																																																																																																																																																																																																																																																																																																																																																																																																																																																																																																																																																																																																																																																																							
364. OA	0																																																																																																																																																																																																																																																																																																																																																																																																																																																																																																																																																																																																																																																																																																																																																																																																																																																																																							
365. OB	0																																																																																																																																																																																																																																																																																																																																																																																																																																																																																																																																																																																																																																																																																																																																																																																																																																																																																							
366. OC	0																																																																																																																																																																																																																																																																																																																																																																																																																																																																																																																																																																																																																																																																																																																																																																																																																																																																																							
367. OD	0																																																																																																																																																																																																																																																																																																																																																																																																																																																																																																																																																																																																																																																																																																																																																																																																																																																																																							
368. OE	0																																																																																																																																																																																																																																																																																																																																																																																																																																																																																																																																																																																																																																																																																																																																																																																																																																																																																							
369. OF	0																																																																																																																																																																																																																																																																																																																																																																																																																																																																																																																																																																																																																																																																																																																																																																																																																																																																																							
370. OG	0																																																																																																																																																																																																																																																																																																																																																																																																																																																																																																																																																																																																																																																																																																																																																																																																																																																																																							
371. OH	0																																																																																																																																																																																																																																																																																																																																																																																																																																																																																																																																																																																																																																																																																																																																																																																																																																																																																							
372. OI	0																																																																																																																																																																																																																																																																																																																																																																																																																																																																																																																																																																																																																																																																																																																																																																																																																																																																																							
373. OJ	0																																																																																																																																																																																																																																																																																																																																																																																																																																																																																																																																																																																																																																																																																																																																																																																																																																																																																							
374. OK	0																																																																																																																																																																																																																																																																																																																																																																																																																																																																																																																																																																																																																																																																																																																																																																																																																																																																																							
375. OL	0																																																																																																																																																																																																																																																																																																																																																																																																																																																																																																																																																																																																																																																																																																																																																																																																																																																																																							
376. OM	0																																																																																																																																																																																																																																																																																																																																																																																																																																																																																																																																																																																																																																																																																																																																																																																																																																																																																							
377. ON	0																																																																																																																																																																																																																																																																																																																																																																																																																																																																																																																																																																																																																																																																																																																																																																																																																																																																																							
378. OO	0																																																																																																																																																																																																																																																																																																																																																																																																																																																																																																																																																																																																																																																																																																																																																																																																																																																																																							
379. OP	0																																																																																																																																																																																																																																																																																																																																																																																																																																																																																																																																																																																																																																																																																																																																																																																																																																																																																							
380. OQ	0																																																																																																																																																																																																																																																																																																																																																																																																																																																																																																																																																																																																																																																																																																																																																																																																																																																																																							
381. OR	0																																																																																																																																																																																																																																																																																																																																																																																																																																																																																																																																																																																																																																																																																																																																																																																																																																																																																							
382. OS	0																																																																																																																																																																																																																																																																																																																																																																																																																																																																																																																																																																																																																																																																																																																																																																																																																																																																																							
383. OT	0																																																																																																																																																																																																																																																																																																																																																																																																																																																																																																																																																																																																																																																																																																																																																																																																																																																																																							
384. OU	0																																																																																																																																																																																																																																																																																																																																																																																																																																																																																																																																																																																																																																																																																																																																																																																																																																																																																							
385. OV	0																																																																																																																																																																																																																																																																																																																																																																																																																																																																																																																																																																																																																																																																																																																																																																																																																																																																																							
386. OW	0																																																																																																																																																																																																																																																																																																																																																																																																																																																																																																																																																																																																																																																																																																																																																																																																																																																																																							
387. OX	0																																																																																																																																																																																																																																																																																																																																																																																																																																																																																																																																																																																																																																																																																																																																																																																																																																																																																							
388. OY	0																																																																																																																																																																																																																																																																																																																																																																																																																																																																																																																																																																																																																																																																																																																																																																																																																																																																																							
389. OZ	0																																																																																																																																																																																																																																																																																																																																																																																																																																																																																																																																																																																																																																																																																																																																																																																																																																																																																							
390. PA	0																																																																																																																																																																																																																																																																																																																																																																																																																																																																																																																																																																																																																																																																																																																																																																																																																																																																																							
391. PB	0																																																																																																																																																																																																																																																																																																																																																																																																																																																																																																																																																																																																																																																																																																																																																																																																																																																																																							
392. PC	0																																																																																																																																																																																																																																																																																																																																																																																																																																																																																																																																																																																																																																																																																																																																																																																																																																																																																							
393. PD	0																																																																																																																																																																																																																																																																																																																																																																																																																																																																																																																																																																																																																																																																																																																																																																																																																																																																																							
394. PE	0																																																																																																																																																																																																																																																																																																																																																																																																																																																																																																																																																																																																																																																																																																																																																																																																																																																																																							
395. PF	0																																																																																																																																																																																																																																																																																																																																																																																																																																																																																																																																																																																																																																																																																																																																																																																																																																																																																							
396. PG	0																																																																																																																																																																																																																																																																																																																																																																																																																																																																																																																																																																																																																																																																																																																																																																																																																																																																																							
397. PH	0																																																																																																																																																																																																																																																																																																																																																																																																																																																																																																																																																																																																																																																																																																																																																																																																																																																																																							
398. PI	0																																																																																																																																																																																																																																																																																																																																																																																																																																																																																																																																																																																																																																																																																																																																																																																																																																																																																							
399. PJ	0																																																																																																																																																																																																																																																																																																																																																																																																																																																																																																																																																																																																																																																																																																																																																																																																																																																																																							
400. PK	0																																																																																																																																																																																																																																																																																																																																																																																																																																																																																																																																																																																																																																																																																																																																																																																																																																																																																							
401. PL	0																																																																																																																																																																																																																																																																																																																																																																																																																																																																																																																																																																																																																																																																																																																																																																																																																																																																																							
402. PM	0																																																																																																																																																																																																																																																																																																																																																																																																																																																																																																																																																																																																																																																																																																																																																																																																																																																																																							
403. PN	0																																																																																																																																																																																																																																																																																																																																																																																																																																																																																																																																																																																																																																																																																																																																																																																																																																																																																							
404. PO	0																																																																																																																																																																																																																																																																																																																																																																																																																																																																																																																																																																																																																																																																																																																																																																																																																																																																																							
405. PP	0																																																																																																																																																																																																																																																																																																																																																																																																																																																																																																																																																																																																																																																																																																																																																																																																																																																																																							
406. PQ	0																																																																																																																																																																																																																																																																																																																																																																																																																																																																																																																																																																																																																																																																																																																																																																																																																																																																																							
407. PR	0																																																																																																																																																																																																																																																																																																																																																																																																																																																																																																																																																																																																																																																																																																																																																																																																																																																																																							
408. PS	0																																																																																																																																																																																																																																																																																																																																																																																																																																																																																																																																																																																																																																																																																																																																																																																																																																																																																							
409. PT	0																																																																																																																																																																																																																																																																																																																																																																																																																																																																																																																																																																																																																																																																																																																																																																																																																																																																																							
410. PU	0																																																																																																																																																																																																																																																																																																																																																																																																																																																																																																																																																																																																																																																																																																																																																																																																																																																																																							
411. PV	0																																																																																																																																																																																																																																																																																																																																																																																																																																																																																																																																																																																																																																																																																																																																																																																																																																																																																							
412. PW	0																																																																																																																																																																																																																																																																																																																																																																																																																																																																																																																																																																																																																																																																																																																																																																																																																																																																																							
413. PX	0																																																																																																																																																																																																																																																																																																																																																																																																																																																																																																																																																																																																																																																																																																																																																																																																																																																																																							
414. PY	0																																																																																																																																																																																																																																																																																																																																																																																																																																																																																																																																																																																																																																																																																																																																																																																																																																																																																							
415. PZ	0																																																																																																																																																																																																																																																																																																																																																																																																																																																																																																																																																																																																																																																																																																																																																																																																																																																																																							
416. QA	0																																																																																																																																																																																																																																																																																																																																																																																																																																																																																																																																																																																																																																																																																																																																																																																																																																																																																							
417. QB	0																																																																																																																																																																																																																																																																																																																																																																																																																																																																																																																																																																																																																																																																																																																																																																																																																																																																																							
418. QC	0																																																																																																																																																																																																																																																																																																																																																																																																																																																																																																																																																																																																																																																																																																																																																																																																																																																																																							
419. QD	0																																																																																																																																																																																																																																																																																																																																																																																																																																																																																																																																																																																																																																																																																																																																																																																																																																																																																							
420. QE	0																																																																																																																																																																																																																																																																																																																																																																																																																																																																																																																																																																																																																																																																																																																																																																																																																																																																																							
421. QF	0																																																																																																																																																																																																																																																																																																																																																																																																																																																																																																																																																																																																																																																																																																																																																																																																																																																																																							
422. QG	0																																																																																																																																																																																																																																																																																																																																																																																																																																																																																																																																																																																																																																																																																																																																																																																																																																																																																							
423. QH	0																																																																																																																																																																																																																																																																																																																																																																																																																																																																																																																																																																																																																																																																																																																																																																																																																																																																																							
424. QI	0																																																																																																																																																																																																																																																																																																																																																																																																																																																																																																																																																																																																																																																																																																																																																																																																																																																																																							
425. QJ	0																																																																																																																																																																																																																																																																																																																																																																																																																																																																																																																																																																																																																																																																																																																																																																																																																																																																																							
426. QK	0																																																																																																																																																																																																																																																																																																																																																																																																																																																																																																																																																																																																																																																																																																																																																																																																																																																																																							
427. QL																																																																																																																																																																																																																																																																																																																																																																																																																																																																																																																																																																																																																																																																																																																																																																																																																																																																																								

# SPONSORING ORGANIZATION / AGENCY INFORMATION

To apply for funds through the Ravalli County Open Lands Bond Program, it is recommended that an Applicant apply with a cooperating sponsoring organization or agency. While Ravalli County, through the Program, may provide some or all of the funds to obtain a conservation easement on a specific piece of property, it is likely the County will not be holding, monitoring, or otherwise involved in the maintenance of that easement. Those tasks will be the responsibility of the sponsoring organization or agency.

Below is a list of potential sponsoring organizations or agencies a land owner may wish to work with. This is not a comprehensive list; there are many other potential sponsoring organizations or agencies. These, however, are the ones that have experience in Ravalli County. Applicants are encouraged to contact many potential sponsoring organizations or agencies in order to find the best fit for their objectives.

## **Bitterroot Land Trust**

P.O. Box 1806  
Hamilton, MT 59840  
406-375-0956  
[www.bitterrootlandtrust.org](http://www.bitterrootlandtrust.org)

## **Five Valleys Land Trust**

P.O. Box 8953  
Missoula, MT 59807  
406-549-0755  
[www.fvlt.org](http://www.fvlt.org)

## **Montana Land Reliance**

324 Fuller Ave.  
P.O. Box 355  
Helena, MT 59624-0355  
406-443-7027  
[www.mtlandreliance.org](http://www.mtlandreliance.org)

## **The Nature Conservancy**

126 East Broadway  
Missoula, MT 59802  
406-543-6681  
[www.nature.org](http://www.nature.org)

## **Trust for Public Lands**

Emerson Cultural Center  
111 South Grand Ave, Suite 203  
Bozeman, MT 59715  
406-522-7450  
[www.tpl.org](http://www.tpl.org)

## **Montana Fish, Wildlife and Parks**

3201 Spurgin Road  
Missoula, MT 59804  
[fwp.mt.gov](http://fwp.mt.gov)

## **Rocky Mountain Elk Foundation**

5705 Grant Creek  
Missoula, MT 59808  
406-523-4500  
[www.rmef.org](http://www.rmef.org)

Photo Courtesy of the Ravalli County Museum

# APPLICATION PROCEDURE

A general process has been developed for the review of applications through the Ravalli County Open Lands Bond Program, which should allow both for a complete review and an efficient timeline. However, it is recognized that every application will be different. Some projects may require additional information for a complete review, while others may be fairly simple and will move through the process quickly.

Only complete applications will be reviewed by the Open Lands Board (OLB) and Ravalli Board of County Commissioners (BCC). Planning Department staff will work with Applicants and sponsoring organizations or agencies to ensure the submission of a complete application.

Applications should be submitted to the Ravalli County Planning Department in an envelope marked "Open Lands Application".

Ravalli County Planning Department  
215 S. 4<sup>th</sup> Street, Suite F  
Hamilton, MT 59840

Applicants are advised that all materials submitted become part of the public record.

Applications will be considered by the OLB and the BCC through the submission of materials in three stages:

1. The **pre-submission** stage, during which Applicants and their sponsoring organization or agency submit basic information on a proposed Project to the Planning Department and a discussion is held with Planning staff to address expectations and procedure for application review.

2. The **OLB review** stage includes:

**Phase 1**, during which the completed application is evaluated and a site visit is performed;

**Phase 2**, during which funding requests will be assessed against available funding; and

**Phase 3**, during which the OLB holds a final discussion and vote to recommend approval or denial to the BCC.

Applicants should be aware that at any point during Phase 1, 2, or 3, the OLB may choose not to review an application further, in which case it will be forwarded to the BCC with a recommendation to deny funding. However, all full applications submitted will be reviewed by the BCC.

3. The **BCC review and decision** stage includes:

**Phase 4**, during which the BCC reviews the application and all recommendations provided to them at a public hearing, potentially makes a site visit, and makes a decision to approve or deny funding for a proposed Project; and

**Phase 5**, during which, if a project was approved for funding, all final documentation is provided to the Planning Department, checked for completeness, and arrangements are made to transfer funds.

The full process has been illustrated on page 6, with detailed explanations of each stage of consideration.



Photo Courtesy of the Ravalli County Museum

Pre-submission Stage	OLB Review Stage	BCC Review and Decision Stage
<p align="center"><b>Pre– submission</b></p> <ul style="list-style-type: none"> <li>- Applicant or sponsoring organization or agency identifies a proposed project.</li> <li>- Applicant or sponsoring organization or agency submits the completed Pre-Submission Worksheet, along with all necessary supporting materials, to the Planning Department.</li> <li>- Planning Department hosts a pre-submission conference with the applicant, and sponsoring organization/agency to discuss the application procedure and identify additional information needed.</li> </ul> <p><i>For more information please see page 7</i></p>	<p align="center"><b>Phase 1</b></p> <ul style="list-style-type: none"> <li>- Planning staff reviews Full Application materials for completeness and forwards to OLB.</li> <li>- OLB sub-committee reviews application and completes separate Project Scoring Worksheet criteria.</li> <li>- OLB sub-committee and Planning staff visit site.</li> <li>- OLB sub-committee prepares summary report for full OLB.</li> <li>- Full OLB reviews application .</li> </ul> <p><i>For more information please see page 7</i></p>	<p align="center"><b>Phase 4</b></p> <ul style="list-style-type: none"> <li>- BCC considers full application and all recommendations at a public hearing; may perform site visit.</li> <li>- BCC votes to approve or deny funding of an application.</li> </ul> <p><i>For more information please see page 9</i></p>
	<p align="center"><b>Phase 2</b></p> <ul style="list-style-type: none"> <li>- Full OLB reviews funding request for proposed project, and considers the request against available funding.</li> <li>- Ravalli County financial advisor reviews the financial implications of the proposed project.</li> </ul> <p><i>For more information please see page 8</i></p>	<p align="center"><b>Phase 5</b></p> <ul style="list-style-type: none"> <li>- Approved Applicant and sponsoring organization or agency submits final documentation as requested.</li> <li>- Planning staff reviews for completeness of materials.</li> <li>- Materials reviewed by appropriate legal advisor.</li> <li>- Arrangements made for transfer of funds.</li> </ul> <p><i>For more information please see page 9</i></p>
	<p align="center"><b>Phase 3</b></p> <ul style="list-style-type: none"> <li>- Full OLB discussion and vote.</li> <li>- OLB prepares recommendation report for BCC.</li> </ul> <p><i>For more information please see page 8</i></p>	

# PRE-SUBMISSION

Pre-submission materials are intended to provide the Planning Department Staff with enough information so that they may do initial research on the property, identify any potential issues which may arise during the application process, and to hold a constructive meeting with the Planning Department, a qualified sponsoring organization or agency, and the applicant to discuss the proposal and request any additional information needed.

## **Pre-Submission Materials include:**

- A completed Pre-Submission Worksheet, including a one-page narrative including and legal description of the property.
- Proof of current ownership.

- General map of property and proposed project, such as conservation easement location.
- \$60 review fee

# PHASE 1

During Phase 1 the applicant and sponsoring organization or agency should submit a full application to the Planning Department, which will be reviewed for completeness before being forwarded to an OLB subcommittee. Full application materials should give a detailed description of the proposed project. The appropriate OLB subcommittee and Planning staff will review all application materials against the Project Scoring Worksheet, as well as perform a site visit, in order to form a summary report and recommendation for the full OLB. The full OLB may also perform site visits as they deem necessary.

Applicants should be aware that if the OLB decides not to continue to review an application during Phase 1 , it will be forwarded to the BCC with a recommendation to deny funding.

## **Full Application Materials include:**

- Completed Project Scoring Worksheet
- Project Scoring narrative/documentation
- Funding Worksheet
- Title report
- Map of sufficient size to show the following:
  - Property Boundaries
  - Surrounding properties and any other properties with significant farm/ranch or wildlife attributes within one mile of the subject property
  - Area of proposed conservation easement
  - Areas of deeded, leased, or permitted land on the property (including identity of lessor or permitting party)
  - Other conservation easements on Applicant's land or on adjacent properties

- Locations of improvements showing houses, barns, outbuildings, fences, irrigations ditches and any other substantial structures
- Locations of proposed reserved home sites
- Areas of irrigated land and areas of crop cultivation
- Rivers, streams, creeks, wetlands, natural areas and wildlife habitat
- Public trails, proposed trails and public access to public lands or rivers
- Locations of historic features
- Federal or state highways, major and minor county collector roads, and private roads
- Photos of property
- Any other supporting documentation

# PHASE 2

The intent of Phase 2 is to assess the application's financial proposal against available funding. The amount requested, proposed applicant/landowner contributions and other sources or matching funds, will all be taken into account by the Ravalli County Open Lands Bond Program during this phase of the application process.

In addition, the proposed project will be assessed to confirm that it is qualified to receive Ravalli County funds. This financial review does not consider the merits of the project, only its compliance with Federal and State regulations applicable to bonds. The review will begin during Phase 2, but need not be completed until Phase 4. A final legal qualification review of an approved project will be done by an appropriate legal advisor.

Applicants should be aware that if during Phase 2 the OLB decides not to continue to review an application, it will be forwarded to the BCC with a recommendation to deny funding.



Photo Courtesy of Larry Javorsky

# PHASE 3

The purpose of Phase 3 is to allow the full OLB to hold a final discussion, considering the reviews from Phase 1 and 2. Applicants and their sponsoring organization or agency are encouraged to attend the Phase 3 meeting in order to give a brief presentation on the proposal and answer any questions from the OLB.

After the discussion it is anticipated that the OLB will vote to send the application on to the Board of County Commissioners with either a recommendation to approve or deny funding.

Applicants should be aware that the Open Lands Board is strictly an advisory board to the Board of County Commissioners. Although the recommendation of the OLB will likely hold significant weight with the Commission, it is only a recommendation. The BCC has the final decision on all matters related to the appropriation of County funds.

# PHASE 4

Once the OLB has finished their review and finalized a recommendation, the Board of County Commissioners considers the application during Phase 4. The BCC will have the final decision on all matters related to the appropriation of County funds, including Open Lands Bond funds.

The review by the BCC will include: the full application, a possible site visit, and all summary reports and recommendations discussed at a public hearing. The BCC may also discuss the proposed project directly with the applicant and/or their sponsoring organization or agency.

Once the BCC has finished their review and public hearing process, they will vote to approve or deny funding.

# PHASE 5

If a proposal is approved for funding by the BCC the applicant and their sponsoring organization or agency will be required to submit certain materials before the transfer of funds can be made. Please see below for a list of the 'final documentation materials'. Planning Department staff will review these documents for completeness before forwarding them to the County Attorneys Office for review. Once this review is complete then arrangements will be made to transfer funds.

Applicants should be aware that the BCC may place conditions on the release of funds, including, but not limited to proof that proposed matching funds from other sources have been secured.

If the proposal is approved by the BCC the following documentation will be required before release of County funds can proceed:

- Conservation Easement Document and Baseline Documentation Report
- Title commitment for the subject property and resolution of title issues
- Final appraisal
- Purchase agreement
- Environmental Hazard Survey concerning hazardous materials (as described by the

federal government) that may or may not be located, used or disposed of on the property

- An agreement between the County and the qualifying sponsoring organization regarding joint responsibilities
- A Mineral Rights Statement
- A narrative describing the Closing Arrangement- where the closing is to occur, closing participants, settlement sheets, escrow arrangements if required, the cost of closing, etc.

# AMENDED APPLICATIONS

From time-to-time, application contents may be amended between the time the Planning Department deems an application complete and the time the BCC authorize the release of bond funds. These amendments may be anything from a change in the amount of requested OLBP funding to a change in the proposed acreage to be subject to easement.

In some instances, these changes will not materially affect the review of the application and the amended application will proceed with the remainder of the review process. However, some changes may materially affect the review of the application, and the application will need to be reviewed again by the Planning Department, Open Lands Board, and BCC.

The section below outlines the procedures used to evaluate these amended applications.

## Amended Application Procedure:

If the applicant proposes changes to its OLBP application after the application has been deemed complete by the Planning Department but before the BCC has given Phase 5 approval, the applicant will submit any amended application materials to the Planning Department for review. The Planning Department, in consultation with the Open Lands Board chair, will determine whether the changes to the OLBP application are material, as described below.

If the changes are not material, the Planning Department will notify the applicant and the BCC in writing of the determination. The proposed amendments will be incorporated into the original application, and the amended application will proceed through the review according to the same schedule as the original application.

If the changes are material, the applicant will submit a new OLBP application, subject to full review beginning with Phase 1.

The following, although not an exhaustive list, will generally constitute material changes: change in amount of requested OLBP funding; change in acreage subject to easement; adding or changing any reserved rights, inaccurate or incomplete phase 5 application information.

An applicant whose OLBP application has been deemed materially changed by the Planning Department may appeal the Planning Department's decision to the BCC by written notice within ten (10) working-days of the date of the Planning Department's decision. The applicant may request a meeting before the BCC, to support its claim that its submitted changes to its OLBP application are not material.

If the BCC concludes that the evidence and information demonstrate that the changes to the OLBP application are material, the applicant shall submit a new OLBP application.

If the BCC concludes that the changes to the OLBP application are not material, the proposed amendments will be incorporated into the original application, and the amended application will proceed through the review according to the same schedule as the original application.

# PROJECT SCORING WORKSHEET

The Project Scoring Worksheet uses a numeric system and standard criteria to quantify aspects of an application. It is only one piece of the evaluation process, to be used primarily during Phase 1. However the entire application will be considered when making a final determination regarding funding. There may be circumstances where the Scoring Worksheet does not truly reflect the value or uniqueness of a project, or conversely there may be circumstances where the scoring over-values a project. Higher scoring projects are not guaranteed to be approved, nor are lower scoring projects guaranteed to be denied.

As part of the full application submittal, applicants, in cooperation with a qualifying supporting organization or agency, should submit a completed Project Scoring Worksheet and documentation that proves or otherwise substantiates the answers. The OLB Technical and Conservation Review Subcommittee will complete a Project Scoring Worksheet independent of the Applicant's worksheet.

There are six major categories in the Project Scoring Worksheet that reflect the goals of the Ravalli County Open Lands Program: General Attributes, Agriculture Resources, Natural Attributes, Additional Community Benefits, Proposed Funding, and Special Attributes. In all but the Special Attributes category there are 2 to 8 questions each with a value of 3 or 4. Criteria for assigning scores for each attribute are given in the Project Scoring Worksheet. Intermediate scores may be justified in some cases, and the applicant should refer to the detailed attribute descriptions on the following pages for additional guidance in assessing the project's merit in each category. A minimum total score of 50 points is needed for a project to be considered by the OLB past Phase 1. Projects scoring below 50 points will be forwarded to the BCC with a recommendation to deny funding.

The scoring breakdown for the categories is:

General Attributes	16 points possible
Agriculture Resources	30 points possible
Natural Attributes	30 points possible
Add. Community Benefits	10 points possible
Proposed Funding	9 points possible
Special Attributes	<u>5 points possible</u>
	Total of 100 points possible

An explanation of each criterion and examples of supporting documentation are provided on the following pages. **Please provide a succinct narrative description or documentation for each of the items in the Project Scoring Worksheet.**

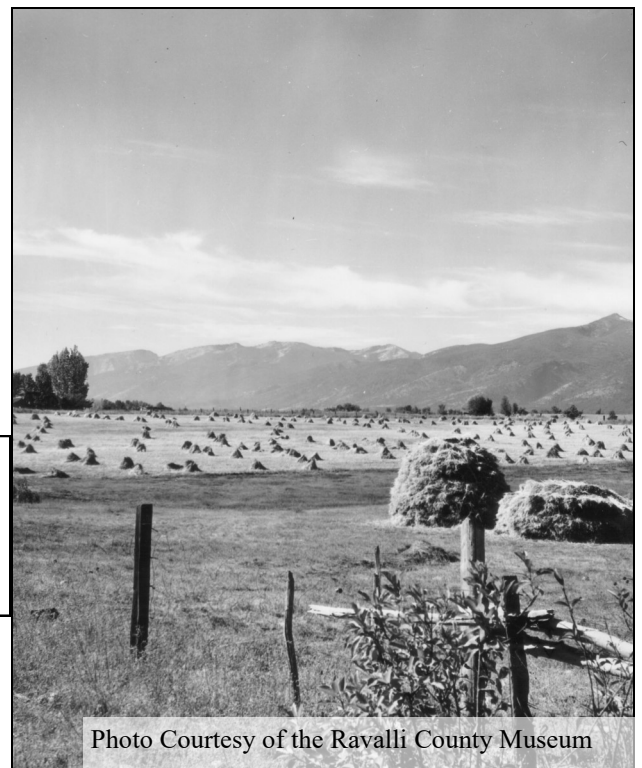

Photo Courtesy of the Ravalli County Museum

# GENERAL ATTRIBUTES

Sizable properties with a large proportion placed under conservation easement, with water rights or irrigation district shares that remain with the property, and few reserved future home sites have considerable conservation benefit. Such properties will score higher than smaller acreages with no or limited water rights and many reserved future home sites. **Only the portion of the property under consideration for an easement should be considered when answering these questions.**

<b>GA 1. Size of Property to be put in an Easement</b>	How many acres of the deeded land are proposed to be put in a conservation easement?
<b>GA 2. Water Rights</b>	What water rights or irrigation district shares will remain with the property?
<b>GA 3. Percent of Land Reserved for Future Home Sites</b>	Excluding existing building envelope(s) on the property, what percent of the property is planned for future home sites? Applicants wishing to build on any reserved home sites in the future must comply with all County Subdivision and Zoning Regulations applicable at the time of building. Only the portion of the property under consideration for an easement should be considered when answering these questions.
<b>GA 4. Weed Management</b>	To what degree is there effective weed management on the property?



Photo Courtesy of Larry Javorsky

# AGRICULTURE RESOURCES

The purpose of this category is to determine the quality of the land resource for agricultural production and its potential to stay in agriculture. Only the portion of the property under consideration for an easement should be considered when answering these questions.

<b>AR 1. Percent of Soils Classified as Prime/Statewide Importance or Unique/Locally Significant by NRCS</b>	What percentage of the soils in the deeded portion of the property are identified as having prime/statewide importance and/or unique/local significance according to NRCS criteria? Please see <a href="http://soils.usda.gov/">http://soils.usda.gov/</a> for more information.
<b>AR 2. Amount of Irrigated or Potentially Irrigated Land</b>	What percentage of the proposed conservation easement area is or could potentially be irrigated and/or sub-irrigated pasture/cropland?
<b>AR 3. Animal Unit Potential for the Protected Property</b>	What is the maximum number of Animal Units that can be grazed on the property under ideal management conditions for a six month period. An Animal Unit is defined as a 1,000 pound cow with calf, or equivalent. Applicant should provide supporting evidence from NRCS soils data and/or on-the-ground experience of landowner(s). <i>Note: to convert to Animal Unit Months (AUM), multiply the above number by 6.</i>
<b>AR 4. Type of Irrigation</b>	Is the property irrigated, sub-irrigated or not irrigated.
<b>AR 5. Annual Crop/Hay/Timber Production Potential Per Acre</b>	What is the potential annual production of hay and/or alfalfa (tons/acre), wheat and/or barley (bushels/acre), timber (cubic feet/acre), or other crops produced on the property? Scoring calculations should be limited to those areas that are currently, or could potentially, be utilized for this type of production (e.g., only those areas currently or potentially growing merchantable timber). Applicant should provide supporting evidence from NRCS soils data, landowner experience and/or other applicable sources (e.g., forestry professional).
<b>AR 6. Management that Enhances, or Maintains, Agricultural Resources and Production Potential</b>	Please provide documentation and/or a narrative explanation of the use of agricultural management practices that enhance or maintain the agricultural resources and/or production potential of the subject property. See NRCS Resource Management Systems (RMS) for examples of management practices that enhance or maintain agricultural resources.
<b>AR 7. Proximity to Other Operating Farm/Ranches</b>	Is the property close to other farm/ranches and if so, how close (in miles)?
<b>AR 8. Proximity to Other Farm/Ranches Protected by Conservation Easements</b>	Is the proposed conservation easement close to other farm/ranches that are protected by conservation easements?

# NATURAL ATTRIBUTES

This category helps determine if the property has important wildlife habitat, movement corridors, natural plant communities, and/or water resources that help maintain the quality of surface water and underground aquifers.

<p><b>NA 1. Percentage of Soils Classified as Hydric or Typically Associated with Wetland or Riparian areas</b></p>	<p>Does the property have soils able to support wetland or riparian areas.</p>
<p><b>NA 2. Wildlife Habitat</b></p>	<p>Does the property contain important wildlife habitat? Attributes that are desirable for wildlife habitat include the presence of multiple native plant communities, healthy wetland or riparian communities, habitat for Montana Species of Concern, habitat that is limited in the Bitterroot Valley (e.g., sagebrush), or areas that provide linkage between important habitats. For example, a property adjacent to the National Forest on elk winter range with a mix of rolling forested and sagebrush foothills, a healthy stream and riparian area, a healthy wetland, and connected to another large block of undeveloped and protected habitat would have high value as wildlife habitat. Properties that contain habitats of rare plant associations or communities (Montana Ranking of S1, S2 or S3) are also beneficial for wildlife and should be given a high score. Conversely, a property surrounded by development with an open pasture of non-native vegetation or weeds would have less value as wildlife habitat and therefore would score lower in this category. For information about elk and mule deer winter range see maps on file with the Ravalli County Planning Department; for descriptions of plant community types, refer to <a href="http://nhp.nris.state.mt.us/communitylist2016.pdf">http://nhp.nris.state.mt.us/communitylist2016.pdf</a>; / For information about Montana Species of Concern, see <a href="http://nhp.nris.state.mt.us/reports/2006MASOC.pdf">http://nhp.nris.state.mt.us/reports/2006MASOC.pdf</a>.</p>
<p><b>NA 3. Wildlife</b></p>	<p>Is the property occupied seasonally or year-round by a diversity of wildlife, including species of high social value (e.g., elk, mule deer), or animal species of concern. Animal species of concern may include federally Threatened or Endangered Species, any Montana Animal Species of Concern (S1, S2 or S3 rating), a species with limited local or regional distribution, or a native non-game species dependent on a single plant community . A property that provides winter range for elk and mule deer plus a diversity of other wildlife, especially species of concern, would score higher than a property with potential habitat but occupied by relatively few animals. For more information about Montana Animal Species of Concern and their ratings see <a href="http://nhp.nris.state.mt.us/reports/2006_MASOC.pdf">http://nhp.nris.state.mt.us/reports/2006_MASOC.pdf</a> .</p>

<b>NA 4. Protection of River/Stream/Creek Quality</b>	<p>Does the property contain a perennial river or stream? Water resources may include water from artificial distribution systems- i.e. irrigation ditches, if it has natural attributes- however no artificial water source may receive more than 2 points.</p>
<b>NA 5. Protection of Wetland/Open Water Quality</b>	<p>Does the property contain a water body or wetlands that constitutes an important water resource, habitat or fishery? Water resources may include water from artificial distribution systems or artificial ponds- i.e. irrigation ditches, if it has natural attributes- however no artificial water source or pond may receive more than 2 points.</p>
<b>NA 6. Management that enhances or maintains habitat/wildlife/water if present</b>	<p>If there is little or no habitat/wildlife/water of consequence on the property, or if present but management degrades it, the score will 0. If there are some viable habitat/wildlife/water resources and the landowner has actively managed to enhance wildlife habitat or populations, three points should be awarded. Examples of active management would be: active weed management on big game winter ranges, wildlife food plantings excluded from livestock grazing, wetland or riparian habitat enhancement, etc.</p> <p>If the landowner has maintained and not degraded wildlife habitat two points should be awarded. If the land has no viable wildlife habitat or potential habitat has been degraded by management practices, no points should be awarded.</p>
<b>NA 7. Proximity to Important Wildlife, Fisheries, Natural Areas, or Important Bird Areas</b>	<p>Is the property close to other important wildlife /natural areas and if so, how close (in miles)? Examples include Important Bird Areas (recognized by the Audubon Society), elk or mule deer winter range (Montana Fish, Wildlife, and Parks (MFWP)), predicted habitat of Montana Animal Species of Concern (S1, S2 or S3 rating), Wildlife Management Areas (MFWP), important fisheries (MFWP, or other data), or other important habitat areas.</p>
<b>NA 8. Proximity to Other Natural Area Properties Protected by Conservation Easements or to Public Lands</b>	<p>Is the proposed conservation easement close to public lands managed for natural resources (e.g., National Forest Service, National Wildlife Refuge, State Trust Lands, some County/City Parks), other protected wildlife areas, or private lands that have a conservation easement that lists wildlife habitat as a conservation value .</p>

# ADDITIONAL COMMUNITY BENEFITS

The purpose of this category is to determine whether the property has significant recreational, scenic and public policy values important to the community.

<b>CB 1. Scenic Values</b>	Is the property adjacent to a federal or state highway, adjacent to a major county road, and/or visible from a federal or state highway, or visible from a major or minor collector County road or private road? Please use the 'Ravalli County Road and Bridge Department Functional Classification of County Roadways' list available at the Ravalli County Planning Department or Road and Bridge Department (Document No. 558089, Ravalli County Records).
<b>CB 2. Public Policy</b>	Is the property located in an area where the preservation of open space, agricultural or rural character is encouraged by an adopted land use plan or regulation, and is the property managed consistent with the intent and goals of federal, state, county and local land use regulations, plans and policies such as the Ravalli County Growth Policy, County or local zoning regulations, or other planning documents?
<b>CB 3. Public Access</b>	Does the property provide public access to trails, public lands, or hunting and/or fishing?



Photo Courtesy of Larry Javorsky

# PROPOSED FUNDING

The Ravalli County Open Lands Bond Program seeks to maximize its limited funds by leveraging monies from other financial resources and/or through donation of value by the landowner. Also, an applicant may get additional points by encouraging an adjoining or nearby landowner to donate an easement and thus enhance open lands values through a “neighborhood” approach.

<b>PF 1. Landowner Contribution</b>	How much of the value of the conservation easement will be contributed by the landowner?
<b>PF 2. Proposal Partners</b>	What proportion of the total price of the conservation easement will be contributed by a combination of partners including: local governments, state and federal governments, charitable foundations and non-profit land conservation organizations? The calculation of the proposal partner contribution should not include requested Open Lands Bond Program money or the contribution by the landowner.
<b>PF 3. Matching “Neighborhood” Conservation Easements</b>	Are there other conservation easements on adjoining or nearby lands being donated with your proposal that would enhance the purpose of your application? The purpose of this attribute is to encourage “neighborhood easements.”

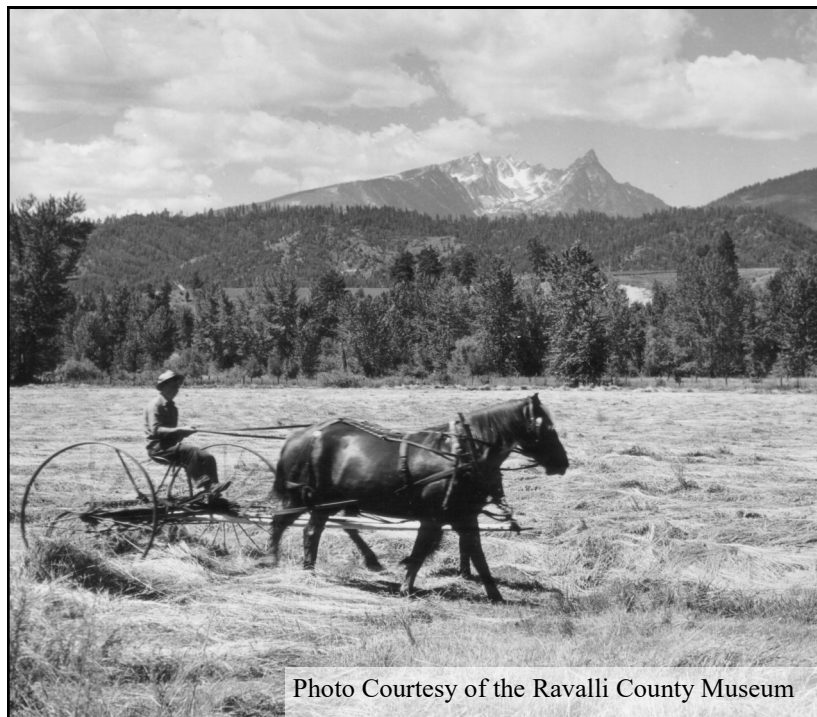

Photo Courtesy of the Ravalli County Museum

# SPECIAL ATTRIBUTES

The Open Lands Board recognizes that the previous five evaluation criteria may not capture all of the important attributes of a project, and that there may be a need to consider certain projects as “special” or exceptional. The Special Attributes category is an open one meant to give points for such projects within the overall criteria framework. The Board also recognizes that it will be difficult to account for all potential special attributes.

A few examples of some Special Attributes might be:

- A small acreage that provides public access connecting larger areas open to the public
- A project that provides exceptional leveraging of Open Lands Bond monies
- A small acreage that would protect an important public resource, e.g. a small block of bighorn sheep winter range

Any special attributes will be considered. A supporting narrative must be provided with the Full Application. Applicants should work with their qualified supporting organization or agency to identify any special attributes on the property. Only the portion of the property under consideration for an easement should be considered when addressing this section.



Photo Courtesy of Larry Javorsky