

MONTANA VEHICLE CRASH REPORT
 Montana Highway Patrol
 2550 PROSPECT AVE
 HELENA, MT 59620

Crash Number: 50118547-01
 Reporting Agency: MONTANA HIGHWAY PATROL
 Reporting Agency Case Number: MHP18CAD145084
 Reporting Agency CAD Number: MTHMP0000

CRASH IDENTIFIERS
 County of Crash: RAVALLI (3)
 City: NOT IN CITY LIMITS (1)
 On Scene Date/Time: 10/27/2018 05:04 AM
 Cleared Scene Date/Time: 10/27/2018 06:45 AM
 Complete Date/Time: 10/27/2018 06:45 AM
 Reason (if Investigation Not Complete):
 Reported Date/Time: 10/27/2018 05:25 AM
 Reported Date/Time: 10/27/2018 05:27 AM
 Dispatched Date/Time: 10/27/2018 05:44 AM
 Source of Information: MONTANA HIGHWAY PATROL



ROADWAY INFORMATION
 Roadway Description for Location of Occurrence: SB US-93 MM 34.4
 Roadway Description for Location of Occurrence: SB US-93 MM 34.4
 Part of National Highway System: RURAL
 Roadway Functional Class: RURAL
 Roadway Functional Class Detail: PRINCIPAL ARTERIAL-OTHER
 Type of Shoulder: PAVED
 Roadway Lighting: NONE
 Roadway Bikeway Facility: NONE
 Signed Bicycle Route: NOT APPLICABLE
 Traffic Control Type at Intersection: NONE
 Maintaining Number of Lanes at Intersection: NONE
 Side Road Number of Lanes at Intersection: NONE

CRASH INFORMATION
 Light Condition: DARK-NOT LIGHTED
 Weather Condition: RAIN
 Roadway Surface Condition: WET
 Roadway Surface Composition: BLACKTOP (NO CHIP SEAL)
 Manner of Crash Collision / Impact: SIDESWIPED SAME DIRECTION
 Crash Pictures: Taken
 First Harmful Event Type: COLLISION NON-FIXED OBJECT
 First Harmful Event Detail: MOTOR VEHICLE IN TRANSPORT
 Location of First Harmful Event Relative to the Roadway: ON ROADWAY
 Type of Intersection: NOT AT INTERSECTION
 Contributing Circumstances: Environment: NONE
 Contributing Circumstances: Environment: NONE
 Contributing Circumstances: Road: NONE
 Contributing Circumstances: Road: NONE
 School Bus Related: NONE
 Work Zone Related: NONE
 Crash Location in Work Zone: NONE

VEHICLE V01
 Motor Vehicle Type: MOTOR VEHICLE IN TRANSPORT
 Year: 2017
 Make: CHEVROLET
 Model: SILVERADO
 Style: PICKUP
 Color: BLA
 License Number: M1789084
 Registration Expires: 4/30/2019
 Body Type Category: PICKUP
 Registration: Permanent
 VIN: 3GCUKSECH9H271673
 Special Function of Motor Vehicle in Transport: NO SPECIAL FUNCTION
 Emergency Motor Vehicle Use: NOT A BUS
 Owner First Name: GENE
 Owner Middle Name: FRANCIS
 Owner Last Name: HUCKSTADT
 Owner Suffix: (if not Person)
 City: DABRY
 State: MT
 Zip Code: 59829
 Address: PO BOX 219
 Owner Phone Number (other): 406-360-2304
 Insurance Company: SAFECO
 Insurance Policy Number: M1789084
 Insurance Broker or Agent:
 Vehicle Towed By:
 Vehicle Towed Method:
 Direction of Travel Before Crash: SOUTHBOUND
 Estimated Speed: 65
 Roadway Type: UNDIVIDED HIGHWAY
 Total Lanes: STRAIGHT
 Roadway Horizontal Alignment: STRAIGHT
 Roadway Grade: LEVEL
 Working Property: YES
 Lane Line Markings Only: YES
 Vehicle Maneuver Action (by this vehicle): MOVEMENTS ESSENTIALLY STRAIGHT AHEAD
 Hit & Run (by this vehicle): NO
 Damage Extent (for this vehicle): MINOR DAMAGE
 Damage Estimate:

VEHICLE V02
 Motor Vehicle Type: MOTOR VEHICLE IN TRANSPORT
 Year: 2014
 Make: FORD (FORD)
 Model: EXPLORER
 Style: SPORT UTILITY
 Color: SIL
 License Number: 135274D
 State: MT
 Registration Expires: Permanent
 Body Type Category: SPORT UTILITY VEHICLE
 Registration: Permanent
 VIN: FM5K8AR7EGB20027
 Special Function of Motor Vehicle in Transport: EMERGENCY MOTOR VEHICLE USE
 Emergency Motor Vehicle Use: YES
 Type of Bus Use: NOT A BUS
 Occupant Type: DRIVER
 Person Name (First Middle Last Suffix): GENE FRANCIS HUCKSTADT
 Injury Status: NO INJURY
 Area of Initial Impact:
 Non Collision
 Top
 Undercarriage
 Unknown
 Most Damaged Area:
 Non Collision
 Top
 Undercarriage
 Unknown
 First Harmful Event Type: COLLISION NON-FIXED OBJECT
 First Harmful Event Detail: PARKED MOTOR VEHICLE
 1st Sequence of Events (this vehicle): PARKED MOTOR VEHICLE
 2nd Sequence of Events (this vehicle): UNKNOWN
 3rd Sequence of Events (this vehicle): UNKNOWN
 4th Sequence of Events (this vehicle): UNKNOWN
 Contributing Circumstances 1 (this vehicle): NONE
 Contributing Circumstances 2 (this vehicle): NONE

Reporting Agency Case Number MONTANA HIGHWAY PATROL 50119597-01		Reporting Agency CAD Number MTPH0000	
Owner First Name RAVALLI COUNTY SHERIFFS DEPT		Owner Middle Name MIDDLE NAME	
Owner Last Name HAMILTON		Owner Suffix SUFFIX	
Address 205 BEDFORD ST STEG		Address Other HAMILTON	
Owner Phone Number 406-375-4080		Insurance Policy Number PCT2019	
Vehicle Towed By MT ASSOC OF COUNTIES PROP & CASUALTY		Insurer Broker or Agent INSURANCE BROKER OR AGENT	
Towed Due to Disabling Damage RICKS AUTOBODY			
Direction of Travel Before Crash SOUTHBOUND		Roadway Grade LEVEL	
Estimated Speed 65		Roadway Horizontal Alignment STRAIGHT	
Roadway Type UNDIVIDED HIGHWAY		Traffic Control Device Type 2	
Two-Way Not Divided LANE LINE MARKINGS ONLY			
Working Property YES			
Vehicle Maneuver Action (by this vehicle) NO HIT & RUN (BY THIS VEHICLE)			
Damage Extent (for this vehicle) DISABLING DAMAGE			
Damage Estimate DAMAGE ESTIMATE			
1st Sequence of Events (this vehicle) COLLISION NON-FIXED OBJECT			
2nd Sequence of Events (this vehicle) UNKNOW			
3rd Sequence of Events (this vehicle) UNKNOW			
4th Sequence of Events (this vehicle) UNKNOW			
5th Sequence of Events (this vehicle) UNKNOW			
Most Recent Event (this vehicle) MOTOR VEHICLE IN TRANSPORT			
Contributing Circumstances 1 (this vehicle) NONE			
Contributing Circumstances 2 (this vehicle) NONE			
Area of Initial Impact <input type="checkbox"/> Non Collision <input type="checkbox"/> Top <input type="checkbox"/> Undercarriage <input type="checkbox"/> Unknown		Most Damaged Area <input type="checkbox"/> Non Collision <input type="checkbox"/> Top <input checked="" type="checkbox"/> Undercarriage <input type="checkbox"/> Unknown	
Occupant Type DRIVER			
Person Name (First Middle Last Suffix) VOLODYMYR SERGEEVICH MYKHAYLYUK			
Injury Status NO INJURY			
Driver V01 Person Type DRIVER		Driver V02 Person Type DRIVER	
First Name FRANCIS		First Name VOLODYMYR	
Middle Name FRANCIS		Middle Name SERGEEVICH	
Last Name HUCKSTADT		Last Name MYKHAYLYUK	
Address PO BOX 219		Address Other HAMILTON	
Phone Number (other) 406-950-2304		Phone Number (other) 406-375-4060	
Driver License Number 0301819374115		Driver License Number 0501819924112	
Class D		Class D	
Expires 03/15/2020		Expires 05/12/2019	
State MT		State MT	
Jurisdiction NON-CDL DRIVER'S LICENSE		Jurisdiction COMMERCIAL DRIVER LICENSE (CDL)	
Status VALID LICENSE		Status VALID LICENSE	
Driver License Restrictions 1 NONE		Driver License Restrictions 2 NONE	
Driver License Restrictions 3 NONE		Driver License Restrictions 3 NONE	
Driver Discarded By UNKNOW			
Driver Actions at Time of Crash 1 (based on judgement of investigation officer) DROVE IN DISTRACTED, INATTENTIVE OR CARELESS MANNER			
Driver Actions at Time of Crash 2 (based on judgement of investigation officer) UNKNOW			
Driver Actions at Time of Crash 4 (based on judgement of investigation officer) UNKNOW			
Motor Vehicle Seating Position: Row FRONT		Motor Vehicle Seating Position: Seat LEFT	
Restraint System SHOULDER AND LAP BELT USED		Restraint System SHOULDER AND LAP BELT USED	
Air Bag Deployed NOT DEPLOYED			
Air Bag Ejected NOT EJECTED			
Trapdoor Extension NOT TRAPPED			
Injury Severity Level Type NO INJURY			
Injury Severity Level Detail Primary or Most Obvious of Body Area Injured During Crash			
Source of Transport to Medical Facility NOT TRANSPORTED			
EMS Agency Name or ID NONE			
EMS Run Number NONE			
Medical Facility Transported To NONE			
Alcohol Test Type ALCOHOL TEST NOT GIVEN			
Alcohol Test Results ALCOHOL TEST RESULTS			
Drug Test Type DRUG TEST NOT GIVEN			
Drug Test Results DRUG TEST RESULTS			
Violation Type Issued VIOLATION TYPE ISSUED			
Violation Description VIOLATION DESCRIPTION			
Violation Number 510 A89489 E			
Violation Description 61-8-302(1) III CARELESS DRIVING			

Reporting Agency MONTANA HIGHWAY PATROL Reporting Agency Case Number MHP18CAD145084 Reporting Agency CAP Number MTHP0000		Reporting Officer ADAM GANE Rank TROOPER ID Number 1907		Approving Supervisor SCOTT BENNETT Rank SGT ID Number 1621		Case Identifier 50118547-01	
							

REPORTING OFFICER / SUPERVISOR APPROVAL

V2 (Ford Police SUV) was parked on the SB shoulder of US-93 at approximately m 34.4 with its emergency lights activated. Driver (Mykhaylyuk) was finishing a traffic stop and was preparing to exit his vehicle to return the violator's information.

V1 (Silverado) was traveling SB on US-93 at approximately m 34.4 approaching V2 from behind. Driver of V1 (Huckstadi) advised he saw V2 stopped with its emergency lights on and assumed the Deputy was on a traffic stop.

He advised he normally travels at about 55mph and slowed his speed as he approached V2. Huckstadi advised there was a NB vehicle approaching that prevented him from moving V1 into the opposing lane. He advised he thought he could "squeeze" past V2 in the SB lane.

V1 struck V2 in the driver side mirror with its passenger side mirror, causing damage to both vehicle's mirrors. V1's passenger side running board struck the driver side front wheel of V2, causing minor damage to V1's running board and disabling undercarriage damage to V2.

Mykhaylyuk advised he was sitting in V2 with the transmission in park, preparing to exit and return the violator's information. He advised he saw V1 in his driver side mirror approaching from behind. He advised V1 wasn't moving over and decided to wait in his vehicle for V1 to pass. Mykhaylyuk advised there appeared to be a vehicle traveling NB towards him but the vehicle was a ways off.

Huckstadi advised he should have stopped his vehicle and waited for the NB lane to clear before passing V2.

NARRATIVE: 50118547

Driver Distracted By	NOT DISTRACTED
Driver Vision Obscured	VISION NOT OBSCURED
Driver Actions at Time of Crash 1 (based on judgement of investigation officer)	NO CONTRIBUTING ACTION
Driver Actions at Time of Crash 2 (based on judgement of investigation officer)	NO CONTRIBUTING ACTION
Driver Actions at Time of Crash 4 (based on judgement of investigation officer)	NO CONTRIBUTING ACTION
Motor Vehicle Seating Position: Seat	LEFT
Motor Vehicle Seating Position: Other	NOT APPLICABLE
Seating Position Unknown	<input type="checkbox"/>
Passant Systems	NONE USED - MOTOR VEHICLE OCCUPANT
Passant Use	HELMET USE
Air Bag Deployed	NOT DEPLOYED
Treped Ejection	NOT TRAPPED
Injury Severity Level Type	INJURY SEVERITY LEVEL DETAIL
Primary or Most Obvious or Body Area Injured During Crash	
Source of Transport to Medical Facility	EMS AGENCY NAME OR ID
EMS Agency Name or ID	EMS RUN NUMBER
Medical Facility Transported To	
NOT TRANSPORTED	
Law Enforcement Suspected Alcohol Use	ALCOHOL TEST TYPE
Alcohol Test Type	ALCOHOL TEST RESULTS
Law Enforcement Suspected Drug Use	DRUG TEST TYPE
Drug Test Type	DRUG TEST RESULTS

Crash Number
50118547-01

Reporting Agency
MONTANA HIGHWAY PATROL

Reporting Agency Case Number

Reporting Agency CAD Number
MHP18CAD145084

ORI
MTMHP0000

DIAGRAM OF ACCIDENT

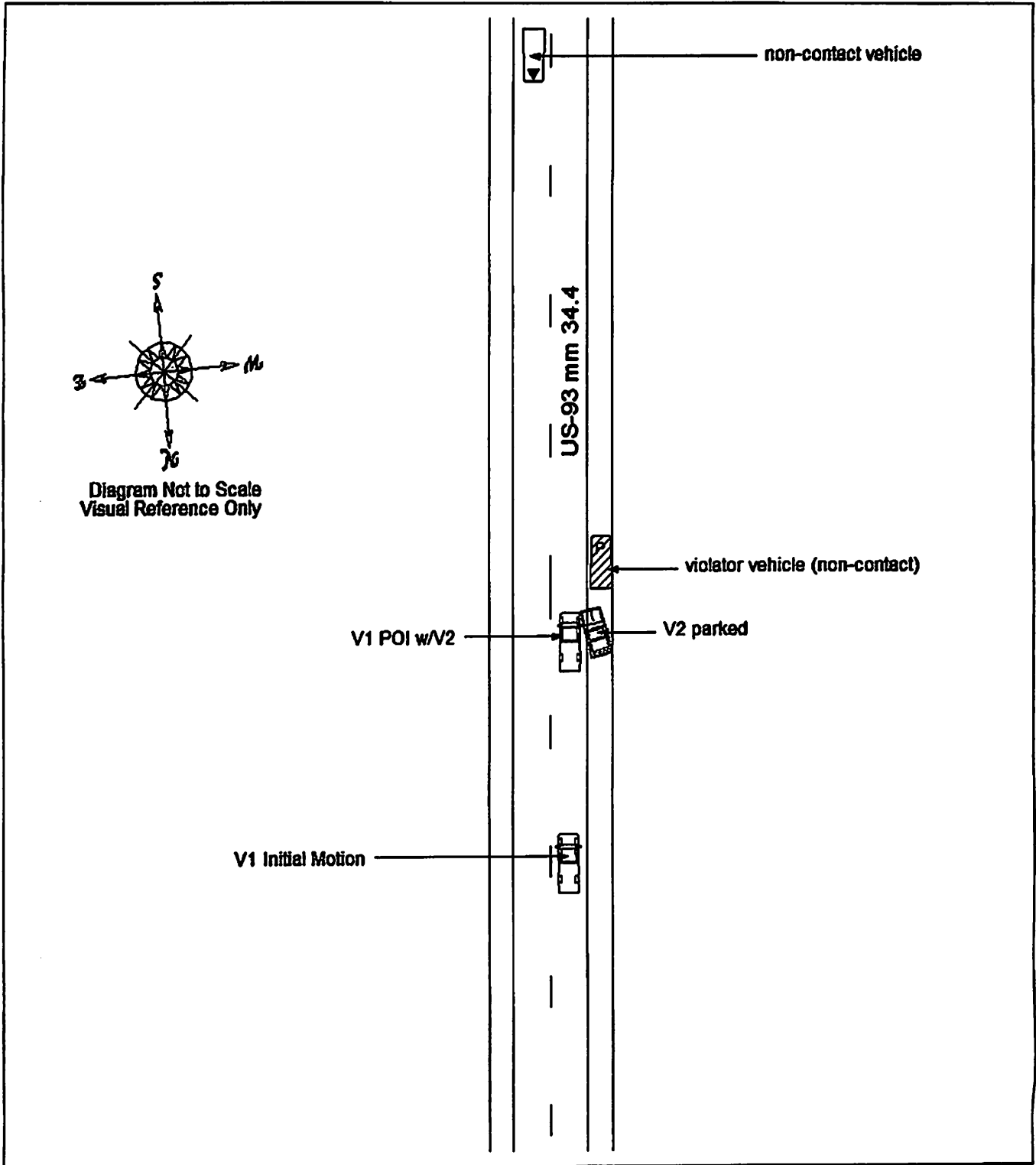



OFFENSE REPORT

Agency Case Number RCSO18OFF002660	Report Date / Time 10/28/2018 05:12 AM	Offense Description 42 TRAFFIC ACCIDENT - PROPERTY DAMAGE / NO INJ
CAD Incident Number RCOM18CAD025357	External Case Reference Number	Range of Occurrence Date/Time 10/27/2018 05:27 AM to 10/27/2018 05:27 AM

LOCATION OF OCCURRENCE

County RAVALLI	Address US HIGHWAY 93 S , DARBY, MT 59829	Latitude 46.06246	Longitude -114.17193
Location Category	Location Type	Location Description	Location Status
Weather <input type="checkbox"/> Clear <input type="checkbox"/> Cloudy <input type="checkbox"/> Fog <input type="checkbox"/> Rain <input type="checkbox"/> Snow <input type="checkbox"/> Hail <input type="checkbox"/> Other <input type="checkbox"/> Unknown	Lighting Condition		

PERSON: OTHER PERSON

First Name GENE	Middle Name FRANCIS	Last Name HUCKSTADT	Suffix	Date of Birth 03/15/1937	Age 81	Race W	Sex M	Height 6'04"	Weight 225	Hair	Eyes GRN
Master Name Index Number RCSO99MNI018914	Place of Birth	Nation	Driver's License or Other ID 0301619374115	State MT	Class or Type						
Address 879 RAINBOW DRIVE		City HAMILTON	County RAVALLI	State MT	Zip Code 59840	Phone (406)360-2304					
Residence Status Within jurisdiction		Vehicle on Report Associated with Person			<input type="checkbox"/> Arrested		<input type="checkbox"/> Wanted				

PERSON: OTHER PERSON

First Name VOLODYMYR	Middle Name SERGEVICH	Last Name MYKHAYLYUK	Suffix	Date of Birth 26	Age 26	Race W	Sex M	Height 0	Weight 0	Hair	Eyes
Master Name Index Number RCSO17MNI001547	Place of Birth	Nation	Driver's License or Other ID	State	Class or Type						
Address		City	County	State	Zip Code	Phone					
Residence Status Within jurisdiction		Vehicle on Report Associated with Person			<input type="checkbox"/> Arrested		<input type="checkbox"/> Wanted				

CHARGES

Counts 1	Charge Number 1-1-1	Charge INFORMATION REPORT									
Charge Degree	Charge Level	General Offense Code NOT APPLICABLE	<input type="checkbox"/> Hate Crime		<input type="checkbox"/> Domestic Violence						
Charge Description INFORMATION REPORT											

PROPERTY ITEMS

Property Code EVIDENCE	Article Type RECORDINGS-AUDIO/VISUAL	Description DASHCAM VIDEO									
Brand NA	Model	Serial Number	OAN	Qty 1	Value 1	Recovered Date/Time	Recovered Value 0				
Property Code EVIDENCE	Article Type IDENTITY DOCUMENTS	Description MHP CRASH REPORT, TOW FORM, CRASH EXCHANGE									
Brand	Model	Serial Number	OAN	Qty 3	Value 3	Recovered Date/Time	Recovered Value 0				
Property Code EVIDENCE	Article Type RECORDINGS-AUDIO/VISUAL	Description PHOTOGRAPHS									
Brand	Model	Serial Number	OAN	Qty 1	Value 1	Recovered Date/Time	Recovered Value 0				

INITIAL NARRATIVE: 10/28/2018 05:12 AM

Reporting Officer Call Number 1333	Officer Name MYKHAYLYUK, VLAD	Permanent ID Number RCSO17PER000011	Approving Supervisor Approved <input checked="" type="checkbox"/>	Supervisor Name WESTON, BRAD W	Permanent ID Number RCSO13PER000003
RCSO Deputies assisted with a crash in the Darby area.					

INVESTIGATIVE NARRATIVE: 10/28/2018 05:15 AM

Reporting Officer Call Number 1333	Officer Name MYKHAYLYUK, VLAD	Permanent ID Number RCSO17PER000011	Approving Supervisor Approved <input checked="" type="checkbox"/>	Supervisor Name WESTON, BRAD W	Permanent ID Number RCSO13PER000003
<p>On 10/27/18 at approximately 0522 hours, I (Deputy Mykhaylyuk) was conducting a traffic stop on Highway 93 southbound, approximately 1 mile south of Lake Como Road. As I was sitting in my patrol vehicle after my initial approach to the violator vehicle, I noticed a vehicle southbound behind me. I decided I would wait for the vehicle to pass before making my second approach on the violator vehicle. As I was watching the vehicle approaching me in my driver's side mirror, I noticed he was not moving over or slowing. Shortly after I heard a crashing sound, my patrol vehicle rocked, and my spotlight was moved. I immediately notified dispatch that I was sideswiped. I observed the suspect vehicle stopped a short distance ahead. I re approached the violator vehicle and returned the paperwork to the driver, who then left. I observed the suspect vehicle, bearing Montana license plate "OLDWEST"</p>					

Agency Case Number RCSO18OFF002660	Report Date / Time 10/28/2018 05:12 AM	Offense Description 42 TRAFFIC ACCIDENT - PROPERTY DAMAGE / NO INJ
CAD Incident Number RCOM18CAD025357	External Case Reference Number	Range of Occurrence Date/Time 10/27/2018 05:27 AM to 10/27/2018 05:27 AM

reverse to the front of my vehicle. The driver later identified himself as Gene Huckstadt. I asked Gene if he needed medical attention, he declined. I asked Gene if there was anyone else in the vehicle with him, he said there was not.

Shortly after, Deputy Richardson and Sergeant Weston arrived on scene. Sergeant Weston confirmed that neither myself or Gene needed medical attention. MHP Trooper Gane was responding to the crash. Rick's Towing was en route for my patrol vehicle as it was unable to steer after the impact. While waiting for the tow truck and MHP, I assisted Deputy Richardson with traffic control. My patrol vehicle was taken to Rick's Towing storage facility.

VM 1333

SUPPLEMENTAL NARRATIVE: 10/28/2018 05:15 AM

Reporting Officer		Approving Supervisor		
Call Number 1332	Officer Name WESTON, BRAD W	Permanent ID Number RCSO13PER000003	Approved <input checked="" type="checkbox"/>	Supervisor Name WESTON, BRAD W
				Permanent ID Number RCSO13PER000003

On October 27, 2018, at approximately 0525 hours, Deputy Mykhaylyuk advised dispatch he was just sideswiped by another vehicle. I, Sgt. Bradley Weston, was aware Deputy Mykhaylyuk was on a traffic stop on US Highway 93 and at approximately mile post 34. Deputy Mykhaylyuk advised dispatch all parties involved in the crash were not injured.

Upon my arrival, I observed Deputy Mykhaylyuk patrol vehicle facing south bound on US Highway 93 with all of its emergency lights activated. In front of Deputy Mykhaylyuk patrol vehicle was a black Chevrolet truck bearing Montana personalized license plate "Oldwest." I ensured Deputy Mykhaylyuk and the driver of the other vehicle, who was identified by his valid Montana driver's license as Gene Huckstadt was not injured.

Deputy Mykhaylyuk had damage to his driver's side mirror. Deputy Mykhaylyuk patrol vehicle had damage to the driver's side quarter panel and had no steering capabilities. The damage to Huckstadt's vehicle was to the passenger side mirror and some scrape marks on the passenger side bumper and fender. I took photographs of the damage to both vehicles and the photographs have been uploaded to the RCSO sever.

Deputy Mykhaylyuk told me while he was sitting in his patrol car after his initially approach he observed a vehicle approaching his patrol car from the north. Deputy Mykhaylyuk added this vehicle was not moving over or slowing down. Deputy Mykhaylyuk said he decided to let the suspect vehicle pass before he re-approached original violator. Deputy Mykhaylyuk added the suspect vehicle struck the driver's side of his patrol car.

Montana Highway Patrol Trooper Adam Gane responded and conducted the crash investigation. Trooper Gane cited Huckstadt for careless driving. A copy of Trooper Gane's accident report is attached to his report.

I made phone contact with Lt. Moles and advised him of the situation. LT. Moles determined a rotational wrecker out of Hamilton would be best for this situation. Rick's Autobody responded and towed Deputy Mykhaylyuk patrol vehicle to their tow yard.

End of Notes: BW1332

SUPPLEMENTAL NARRATIVE: 10/28/2018 06:04 AM

Reporting Officer		Approving Supervisor		
Call Number 1332	Officer Name WESTON, BRAD W	Permanent ID Number RCSO13PER000003	Approved <input checked="" type="checkbox"/>	Supervisor Name WESTON, BRAD W
				Permanent ID Number RCSO13PER000003

1. passenger side mirror of s/v
2. passenger side bumper and fender of s/v
3. driver's side mirror of patrol vehicle
4. driver's side tire of patrol vehicle.
5. passenger side tire of patrol vehicle.
6. s/v l/p
7. patrol vehicle l/p
8. driver's side tire of patrol vehicle.
9. scrape marks on driver's side fender
10. driver's side mirror of patrol vehicle.

Agency Case Number RCSO18OFF002660	Report Date / Time 10/28/2018 05:12 AM	Offense Description 42 TRAFFIC ACCIDENT - PROPERTY DAMAGE / NO INJ
CAD Incident Number RCOM18CAD025357	External Case Reference Number	Range of Occurrence Date/Time 10/27/2018 05:27 AM to 10/27/2018 05:27 AM

ASSISTING OFFICERS

Rank ▶ SERGEANT	Officer Name WESTON, BRAD W	ID Number BWEST	Agency RAVALLI COUNTY SHERIFF'S OFFICE
---------------------------	---------------------------------------	---------------------------	--

Rank ▶ DEPUTY	Officer Name RICHARDSON, BRANDON L.	ID Number BRICHARDS	Agency RAVALLI COUNTY SHERIFF'S OFFICE
-------------------------	---	-------------------------------	--

Rank ▶ TROOPER	Officer Name GANE, ADAM	ID Number	Agency MT HIGHWAY PATROL
--------------------------	-----------------------------------	-----------	------------------------------------

REPORTING OFFICER / SUPERVISOR APPROVAL

Reporting Officer		Approving Supervisor		
Call Number 1333	Name MYKHAYLYUK, VLAD	ID Number BWESTON	Rank SERGEANT	Name WESTON, BRADLEY WILL
Signature		Signature 		

CLOSED Info

Copy to

13-1, 13-2, 13-3





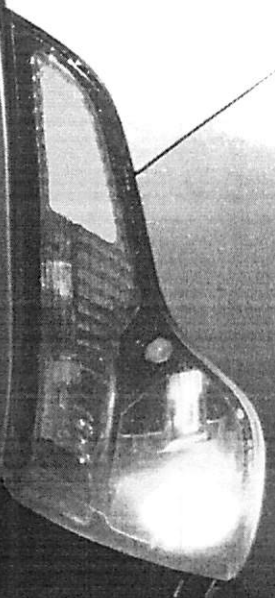
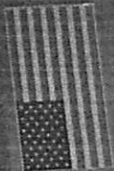
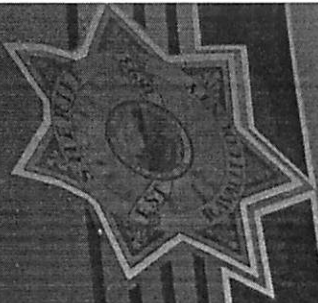

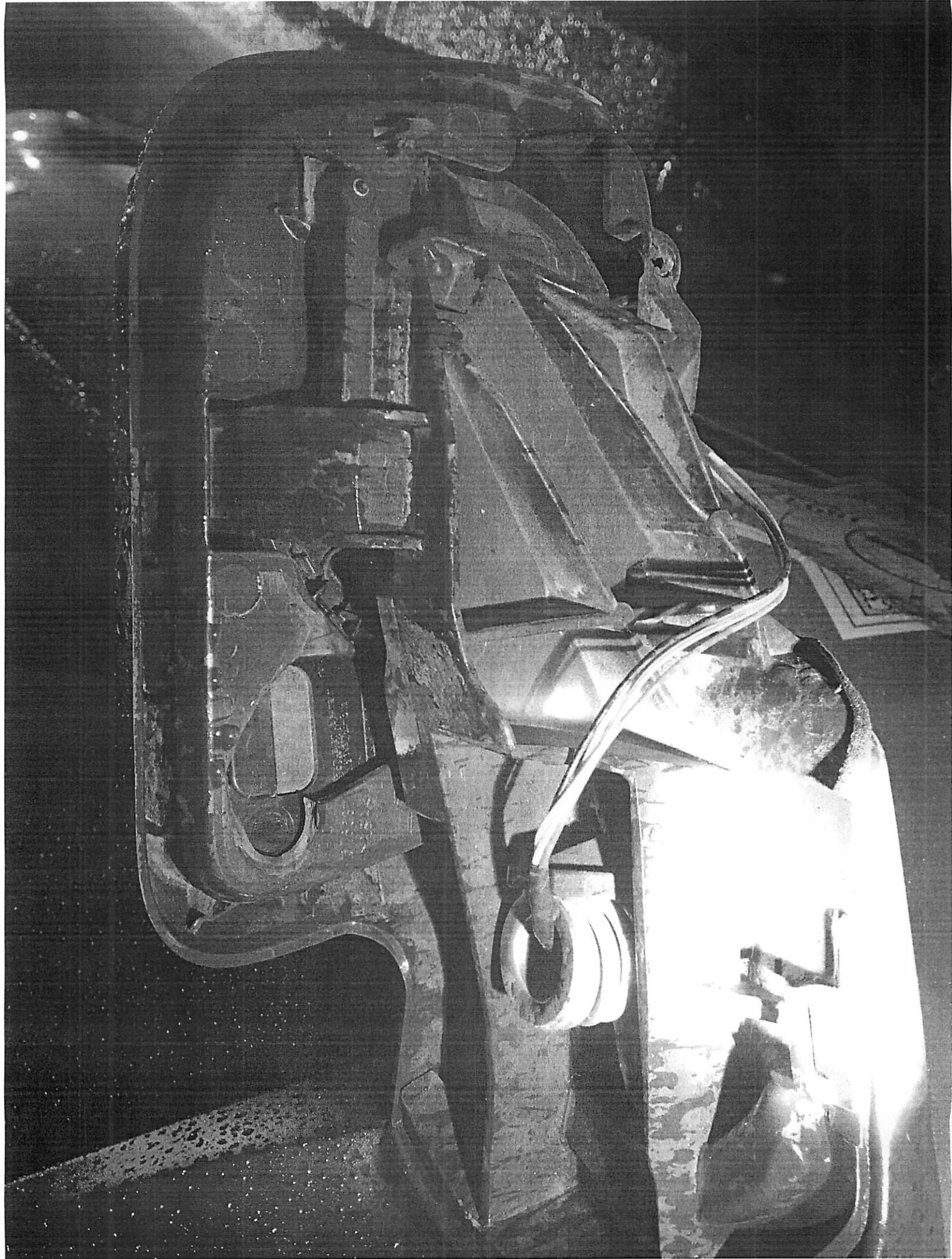



13-5274D

EXEMPT

MONTANA



DI

