

Meadow Vapor

Sula Ranger District, Bitterroot National Forest

Proposed Vegetation Management

Commercial Treatment Units	Existing Routes	Project Boundary
Commercial Tractor	System Road	Wilderness
Commercial Tractor Ground Lead	Other Routes	Inventoried Roadless Area
Commercial Skyline	Trail	Stream - Perennial
Non-Commercial Treatment #17	Temporary Road Construction	Stream - Intermittant
	On Existing Template	
	New Construction	

0 0.25 0.5 1 Miles

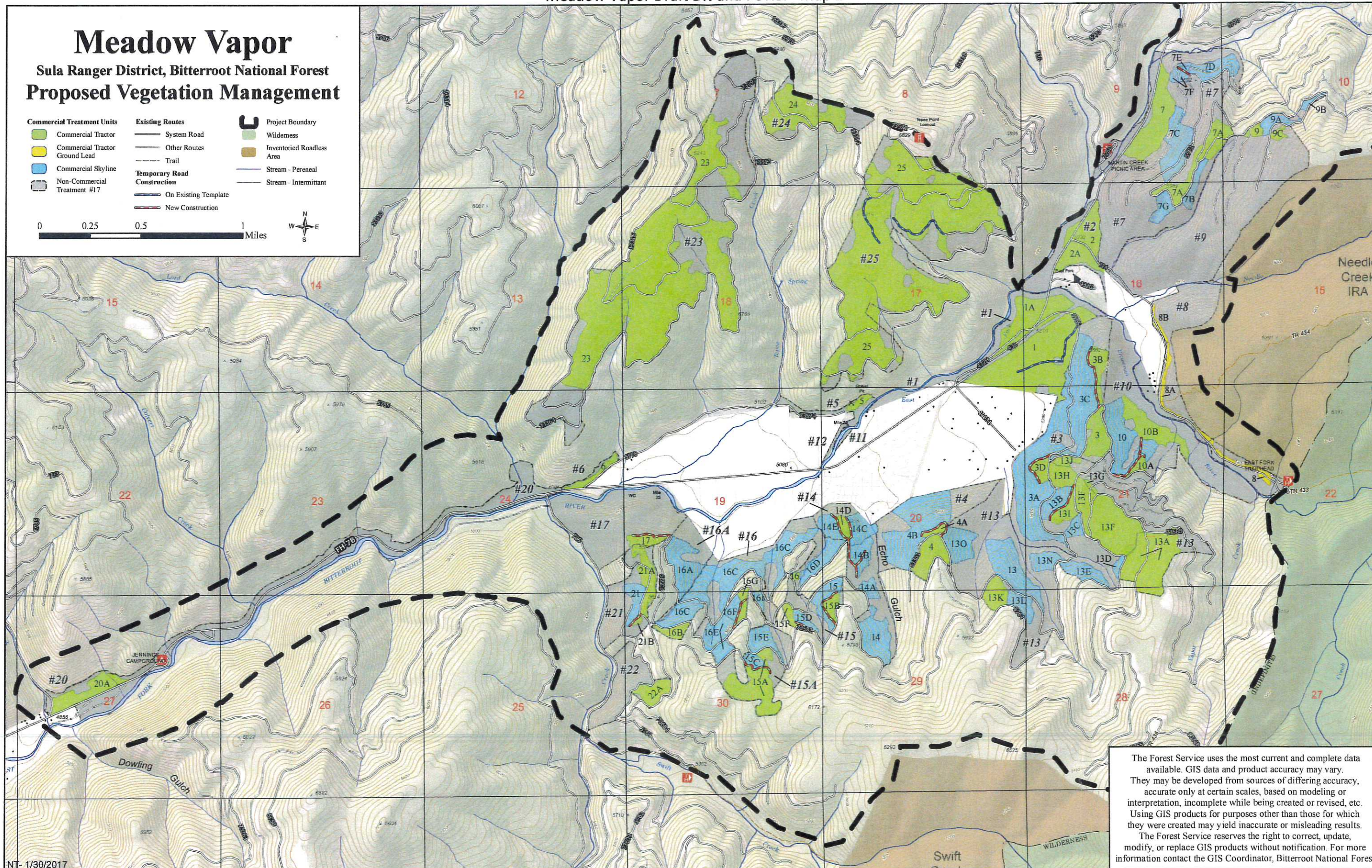

The Forest Service uses the most current and complete data available. GIS data and product accuracy may vary. They may be developed from sources of differing accuracy, accurate only at certain scales, based on modeling or interpretation, incomplete while being created or revised, etc. Using GIS products for purposes other than those for which they were created may yield inaccurate or misleading results. The Forest Service reserves the right to correct, update, modify, or replace GIS products without notification. For more information contact the GIS Coordinator, Bitterroot National Forest.

Meadow Vapor

Sula Ranger District, Bitterroot National Forest

Proposed Road Treatments

- | Existing Routes | | Proposed Route Management | |
|-----------------|---------------------------|---------------------------|-----------------------------------|
| | System Route | | Decommission with Treatment |
| | Non-System Routes | | Store with Treatment |
| | Existing System Trail | | Decommission w/o Treatment |
| | Project Boundary | | Store w/o Treatment |
| | Wilderness | | Convert to Non Motorized Trail |
| | Inventoried Roadless Area | | Proposed OHV Trails, Construction |

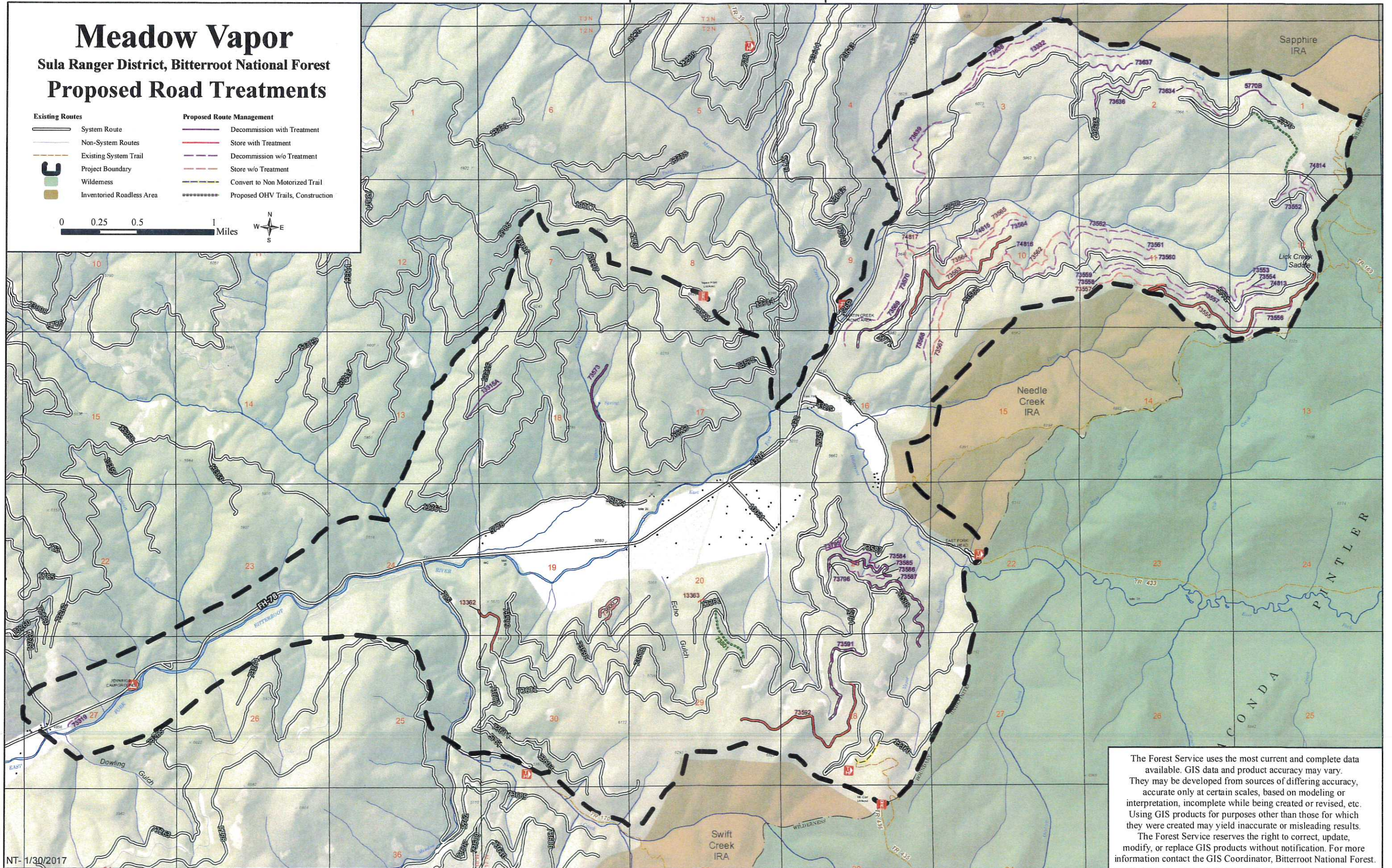

The Forest Service uses the most current and complete data available. GIS data and product accuracy may vary. They may be developed from sources of differing accuracy, accurate only at certain scales, based on modeling or interpretation, incomplete while being created or revised, etc. Using GIS products for purposes other than those for which they were created may yield inaccurate or misleading results. The Forest Service reserves the right to correct, update, modify, or replace GIS products without notification. For more information contact the GIS Coordinator, Bitterroot National Forest.