

RECEIVED

OCT 13 2015

Ravalli County Commissioners

--	--	--	--	--

October 8, 2015

Ron Hale

338 E. Bench Rd.

Roberts, MT 59070

Dear Ron,

You have received legal notice of the December 31, 2015 expiration of your land lease on the airport property known as the Leonardi farm owned by Ravalli County.

The County intends to lease the property in the future under a bid process open to the public.

An inspection of the property was conducted recently to assess needs and conditions that may be put into a new lease agreement.

J. R. Iman commissioner, Paige Gough airport manager, Dave Hedditch airport board chairman, and lessee Brian Weber conducted the inspection.

Enclosed with this letter are pictures of equipment, trucks, wagons, iron, refuse and other materials that are your personal property to be removed by the termination date of the lease.

Thank you in advance for your telephone update yesterday regarding the removal process and hope it will continue and be completed by the termination date.

If you have any questions or concerns please call me at 406-360-8686 or otherwise contact me at the address above.

Regards,



J. R. Iman for the commission

Enclosure; 5 pages photos



Car



Behind Bunkhouse

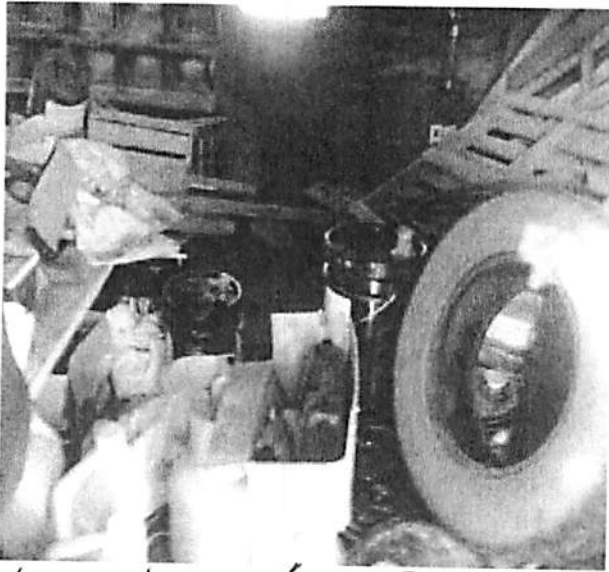

1st Shed N of Bunkhouse



MD International



West Barn (locked) kuywagan, Iron Sicksles



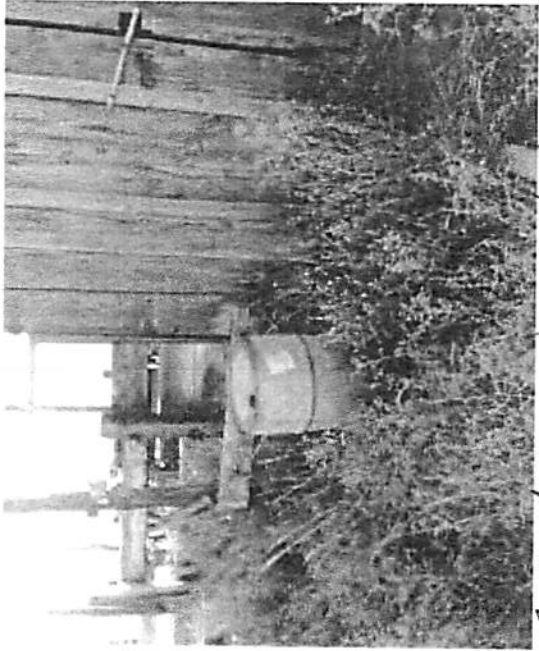

Shed
Iron Oil
Barns
Bolts
Machine
Shed

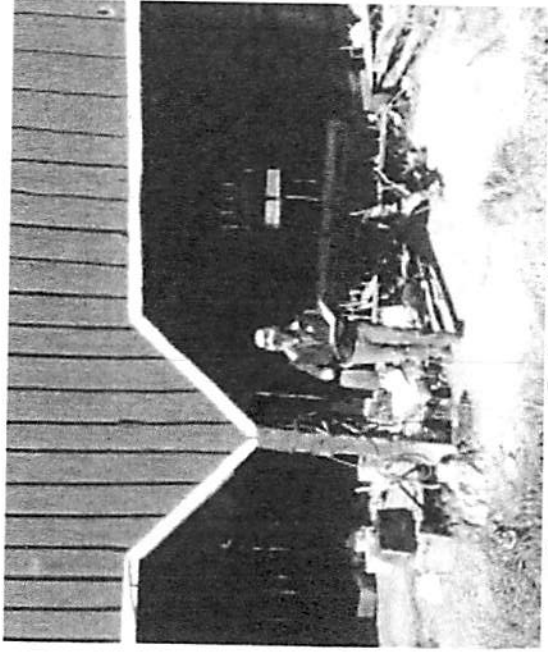
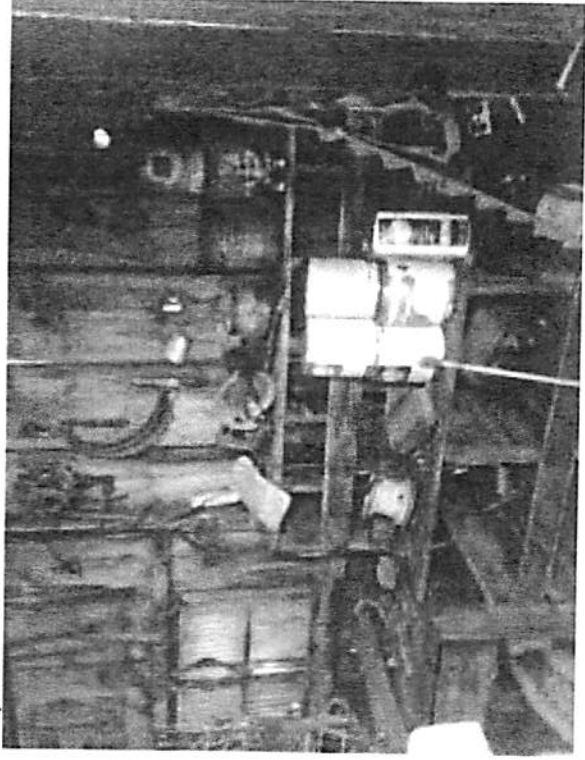
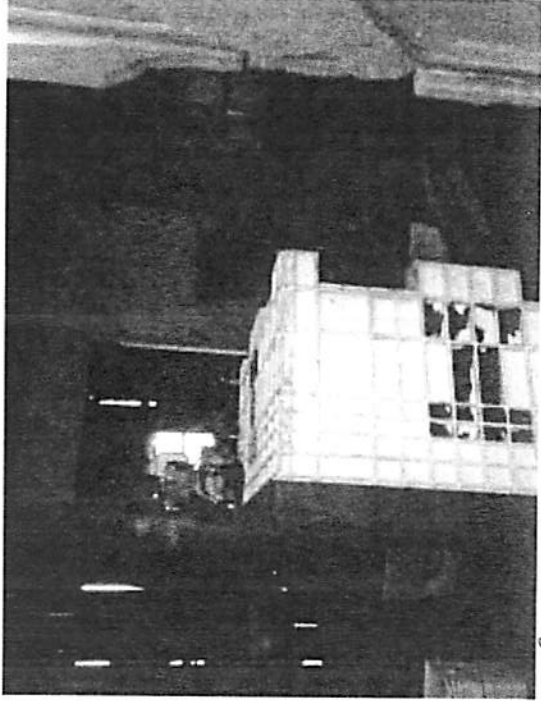

Weld Shed
Bill JD
Iron
Truck in yard.

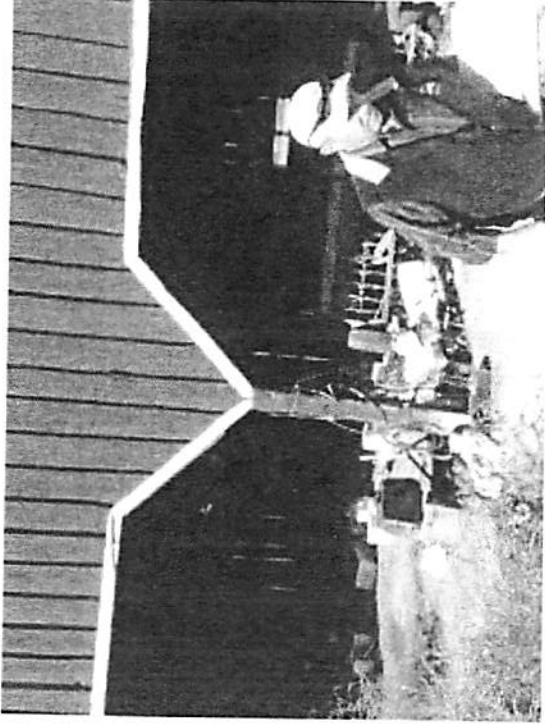

Welder
Sikes
Sikes
Etc
Sikes
Etc
Sikes
Etc

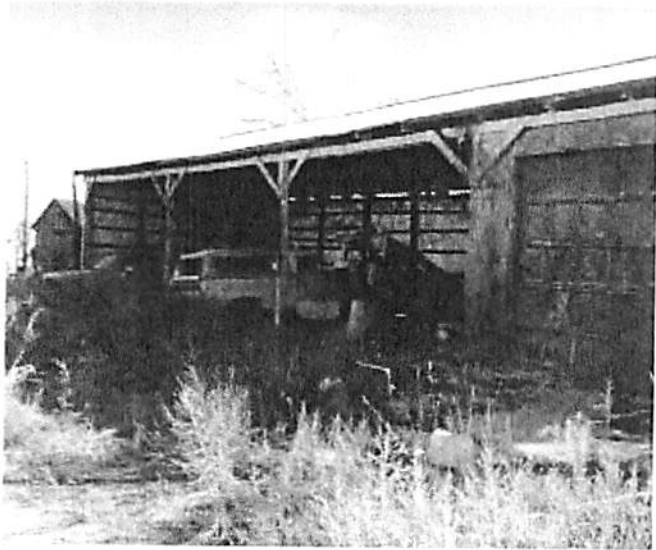

Machine Shed 2-trucks
Lites Oil Iron Scrap



1 Loader - west steel snowmobile
welder Iron Ditch machi



west + south of shop
Iron



farmhand loader



Milk room Heater Sunk



Crabapp Plow, Ditcher
Manure spreader.

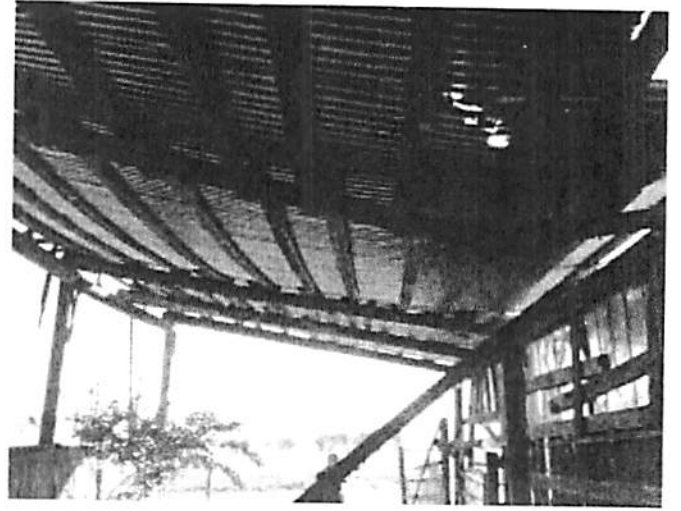

Al of Hay shed
Wagon



Machine Shed Tiles
Iron



Front of shop Iron

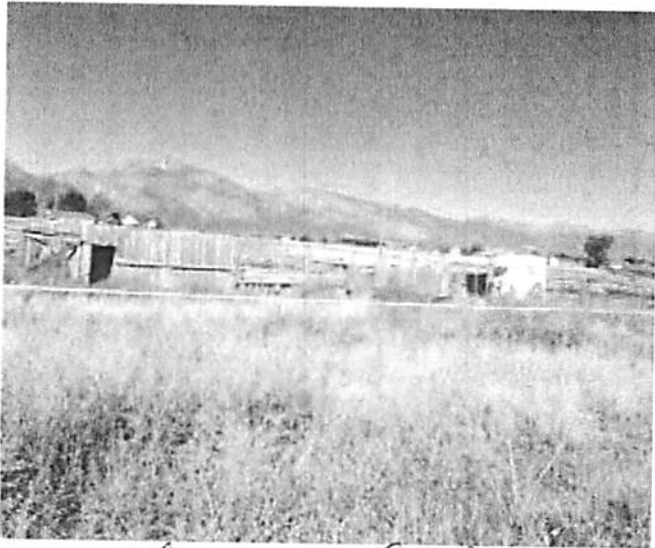

North of feed lot
JP Drill

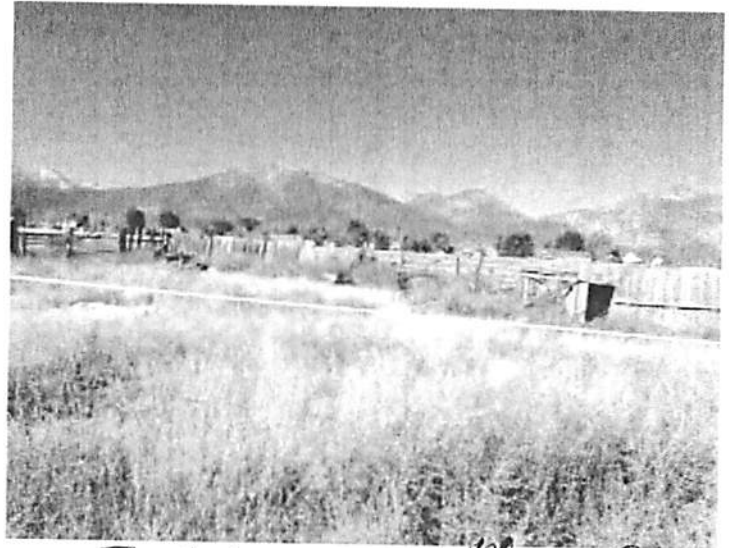

3 wagons Hay fork
Bale accumulator & Bale frame

