



11 E PARK ST
BUTTE MT 59701-1711

A Tru-Check technician will knock on your door before the new meter is installed. Customers don't need to be home.

There will be a short interruption of electric service during the installation of the new electric meter for residential customers. Technicians will return in about 8 weeks to install a new gas module if you receive natural gas service from NorthWestern and there should not be an interruption of gas service.

A door hanger will be left to let you know that the upgrade was successful. If we can't access the meter, the door hanger will provide instructions to make an appointment.

QUESTIONS?

-  NorthWesternEnergy.com/meters
-  NorthWesternEnergyMeters@northwestern.com
-  1-800-486-4280



Meters in
STEVENSVILLE
being replaced

PRESORTED
FIRST-CLASS MAIL
U.S. POSTAGE
PAID
Permit No. 81
Butte MT 59701

ADDRESS SERVICE REQUESTED

RAVALLI COUNTY
COMMISSIONERS
215 S 4TH ST STE A
HAMILTON, MT 59840



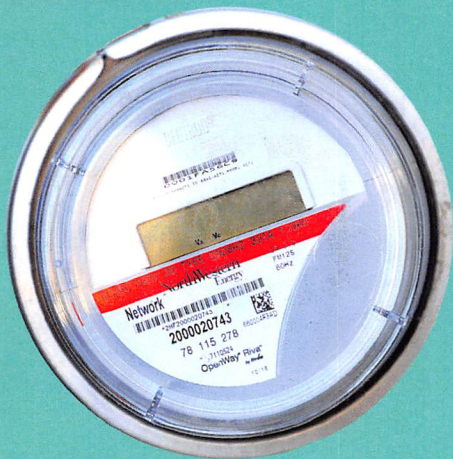

We will be in your neighborhood in the next couple of weeks

NorthWestern Energy's contractor, Tru-Check, will be replacing our electric meter and/or our gas meter modules on your home or business.

Most of the installations will occur Monday through Friday during business hours.